Folio

64

SLAUSON
1892

To a very sweet girl
Good luck in the future
Theresa

ANN ARBOR, MICHIGAN JUNE 1964

SLAUSON JUNIOR HIGH SCHOOL

EXODUS

FORWARD

COUNTLESS HOURS OF HARD WORK ARE INVOLVED IN THE PRODUCTION OF A YEARBOOK. THE EXPERIENCE GAINED BY MEMBERS OF THE STAFF IN THE PREPARATION IS INVALUABLE.

THE STUDENTS AND FACULTY MEMBERS OF SLAUSON JUNIOR HIGH SCHOOL SALUTE THE 1964 EXODUS STAFF AND THE ADVISER, MR. EDWIN APRILL, FOR THEIR UNTIRING EFFORTS TO PRODUCE A PUBLICATION MERIT.

Harold M. Logan

DEDICATION

MISS ESTHER DEFUR

The EXODUS Staff of 1964 respectfully dedicates this publication to an outstanding teacher, Miss Esther DeFur.

Miss DeFur has influenced the lives of thousands of young men and women in this country today. Her example, her teachings, her integrity, and her ability have gained for her an honored place in this community.

One of the prominent educators in the United States stated, "If it hadn't been for Miss DeFur in Slauson Junior High School, I wouldn't be in this position today. She straightened me out when I was in her homeroom.

We are proud to have Miss Esther DeFur as one of our teachers.

A TRIBUTE

An eternal flame flickers to the memory of a man. The memory of a man standing tall and stately carrying the trials and tribulations of a nation on his shoulders. The memory of a man who fought and later died for the existance of a nation. A nation that he loved. It was he who wanted peace among all nations both big and small. He tried and succeeded in uniting them in principle.

An eternal flame flickers to the memory of a man brushing the unruly lock of hair from his forehead. The memory of a father calling John-John to come and play. It is this man that the American people will long remember in their hearts.

It is this man that said, "Ask not what your country can do for you, but what you can do for your country." The man ----JOHN FITZGERALD KENNEDY.

by Kris Hanselman

This picture of John Fitzgerald Kennedy was taken the year he graduated from college. It was taken from the Harvard yearbook of the year 1940 where he was a student. The write-up, next to the photograph, shows that he was as great a leader in college as he was a president.

JOHN FITZGERALD KENNEDY

Born May 29, 1917, in Brookline, Massachusetts. Prepared at The Choate School. Home Address: 294 Pondfield Road, Bronxville, New York. Winthrop House. *Crimson* (2–4); Chairman Smoker Committee (1); St. Paul's Catholic Club (1–4). Football (1), Junior Varsity (2); Swimming (1), Squad (2). Golf (1). House Hockey (3, 4); House Swimming (2); House Softball (4). Hasty Pudding-Institute of 1770; Spee Club. Permanent Class Committee. Field of Concentration: Government. Intended Vocation: Law.

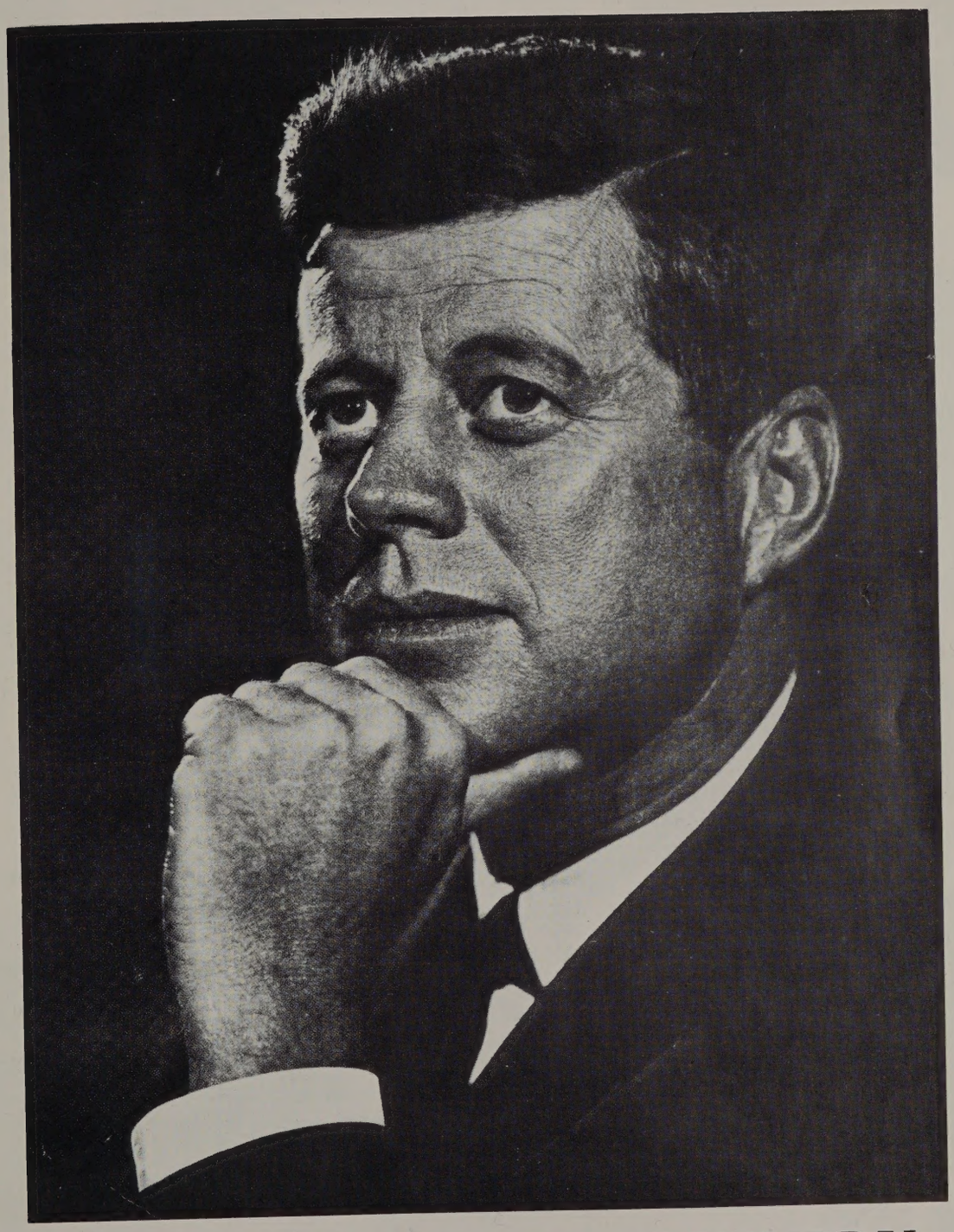

JOHN FITZGERALD KENNEDY

1917 - 1963

A TRIBUTE

An eternal flame flickers to the memory of a man. The memory of a man standing tall and stately carrying the trials and tribulations of a nation on his shoulders. The memory of a man who fought and later died for the existance of a nation. A nation that he loved. It was he who wanted peace among all nations both big and small. He tried and succeeded in uniting them in principle.

An eternal flame flickers to the memory of a man brushing the unruly lock of hair from his forehead. The memory of a father calling John-John to come and play. It is this man that the American people will long remember in their hearts.

It is this man that said, "Ask not what your country can do for you, but what you can do for your country." The man ----JOHN FITZGERALD KENNEDY.

by Kris Hanselman

This picture of John Fitzgerald Kennedy was taken the year he graduated from college. It was taken from the Harvard yearbook of the year 1940 where he was a student. The write-up, next to the photograph, shows that he was as great a leader in college as he was a president.

JOHN FITZGERALD KENNEDY

Born May 29, 1917, in Brookline, Massachusetts. Prepared at The Choate School. Home Address: 294 Pondfield Road, Bronxville, New York. Winthrop House. *Crimson* (2–4); Chairman Smoker Committee (1); St. Paul's Catholic Club (1–4). Football (1), Junior Varsity (2); Swimming (1), Squad (2). Golf (1). House Hockey (3, 4); House Swimming (2); House Softball (4). Hasty Pudding-Institute of 1770; Spee Club. Permanent Class Committee. Field of Concentration: Government. Intended Vocation: Law.

JOHN FITZGERALD KENNEDY

1917 - 1963

FACULTY

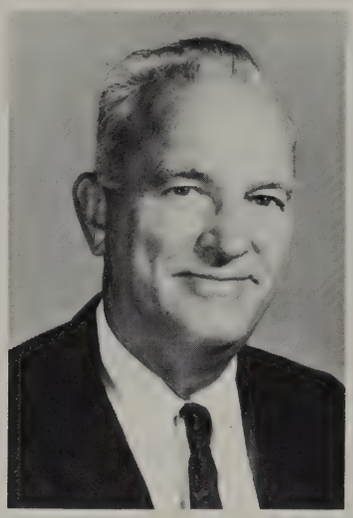

Mr. Harold Logan
Principal

MR. HARVEY KULIBERT
Shop and Advisor

MR. PAUL GORDON
Civics and Advisor

MR. HERBERT TAGGART
History and Advisor

Mrs. Lynne Adams
Mathematics

MR. EDWIN APRILL
Art and Exodus

MRS. IONE BAILEY
Art and Arch. Design

MR. ELWOOD BANCROFT
Civics and History

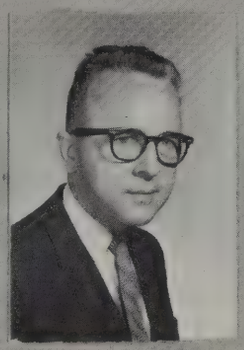

MR. JAMES BENNETT
English

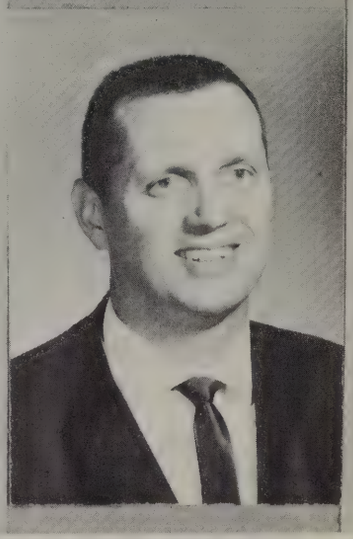

MR. GRANT BREINER
Civics and Unified Studies

MRS. ALYCE BUSS
French

MRS. JEANNE BUTLER
English

MRS. PAT. CALLANTINE
Home Economics

Mr. Merton Campbell
English

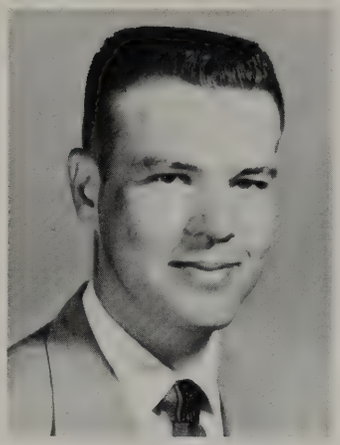

Mr. Robert Carr
English and Social Studies

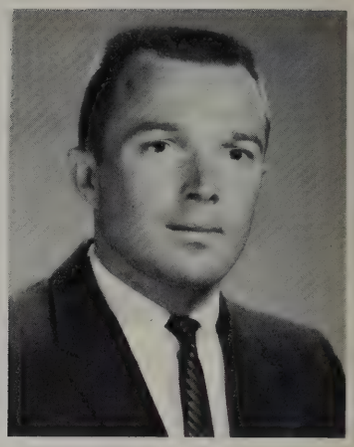

Mr. James Case
Physical Education

Mr. William Casello
Science

MR. PERRY COOPER
Science

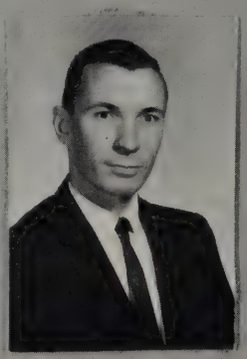

Mr. Richard Creal
English and Social Studies

Miss Esther DeFur
Home Economics

Mr. Thomas Dyer
Science

MR. BEN C. FAIRMAN
Social Studies and English

MR. WILLARD FREY
Mathematics

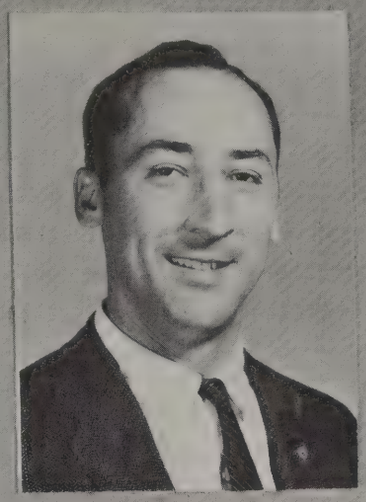

MR. CHARLES GABRION
Instrumental Music

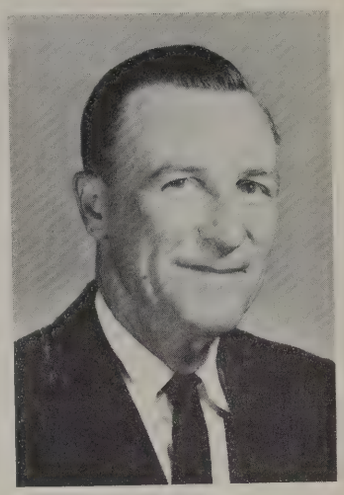

Mr. Eugene Hart
Science

Mrs. Mildred Hartman
Librarian

MISS BETTIE HUNT
Typing and Business
Orientation

Miss Anna Jarrell
Physical Education

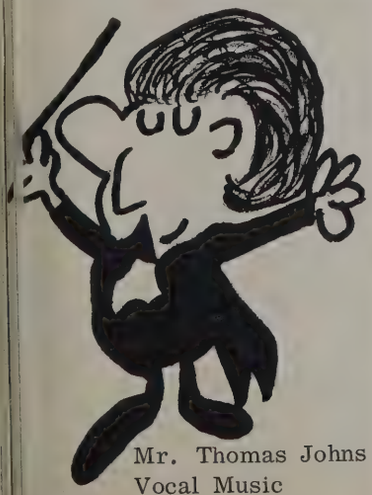

Mr. Thomas Johns
Vocal Music

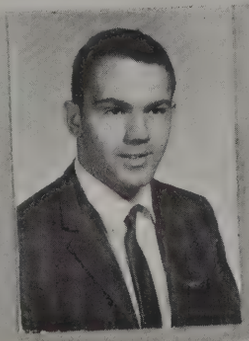

Mr. Alan Jones
English, Social Studies,
and Journalism

Mrs. Elvira Koski
Home Economics

Mrs. Rose Marie Lane
English

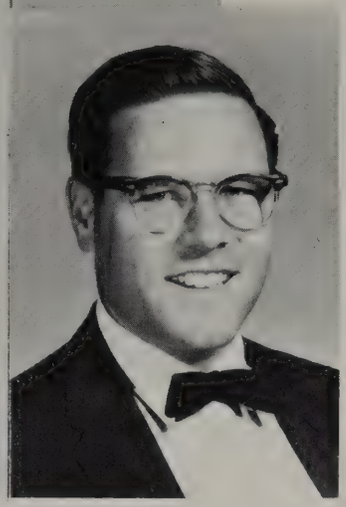

Mr. Philip MacBride
History and Unified Studies

Mrs. Rose Mary Marin
Mathematics

Mrs. Barbara May
Librarian

Mr. William Mays
Special Education

Mrs. Mildred McCormick
Mathmatics

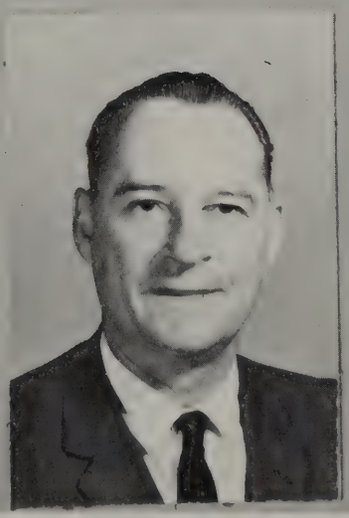

Mr. Montgomery Merryman
English & Spanish

Mrs. Betty Miller
English

Mrs. Bonnie Miller
Mathematics

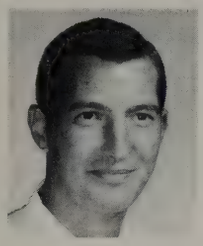

Mr. Patrick Montagano
Physical Education

Mrs. Joan Montour
Art

Mr. Fred Myers
Industrial Arts

Mrs. Lucienne Osborn
French

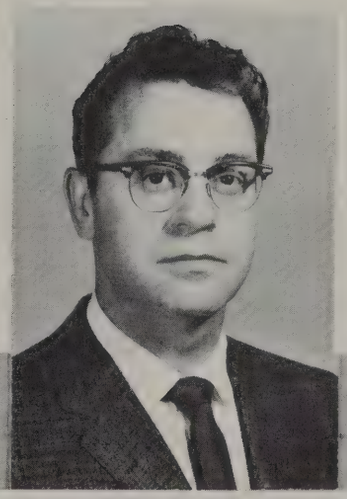

Mr. Ted Palmer
English and Social Studies

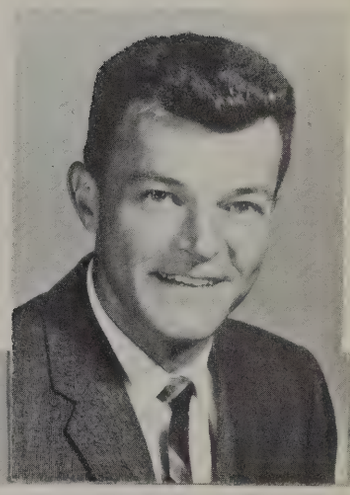

Mr. Parker Pennington III
Speech and Conservation

Mrs. Frances Price
English and Latin

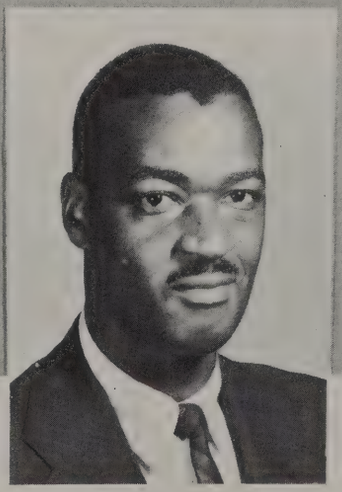

Mr. William Shepard
Special Education

Miss Barbara Sammons
Physical Education

Mrs. Emily Schudel
Mathematics

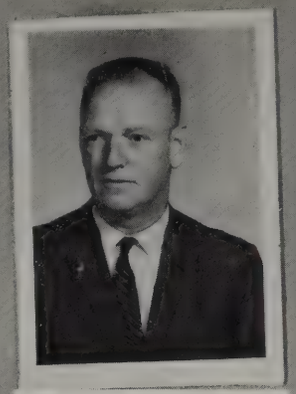

Mr. Merton Teare
Shop

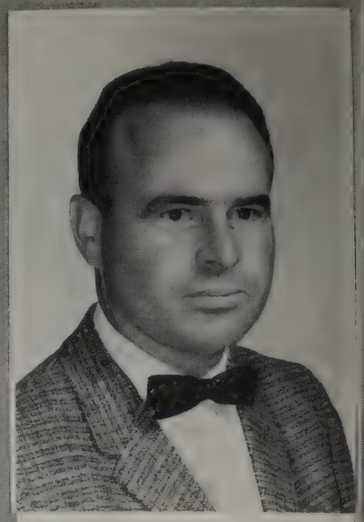

MR. JOSEPH VACHON
Biology and Science

Mrs. Baerbel Whitney
Mathematics

Mrs. Selma Van Eyck
English & Social Studies

Mr. John Yeakel
Industrial Art

Mrs. Ruth Vorce
Nurse

CUSTODIANS

R1- M. McLaughlin,
D. Gardner,
J. Washington.

R2- L. Jackson,
C. McFadden.

OFFICE STAFF

R1- D. Webb,
F. Harlan.

R2- J. Shelton,
J. Kulibert.

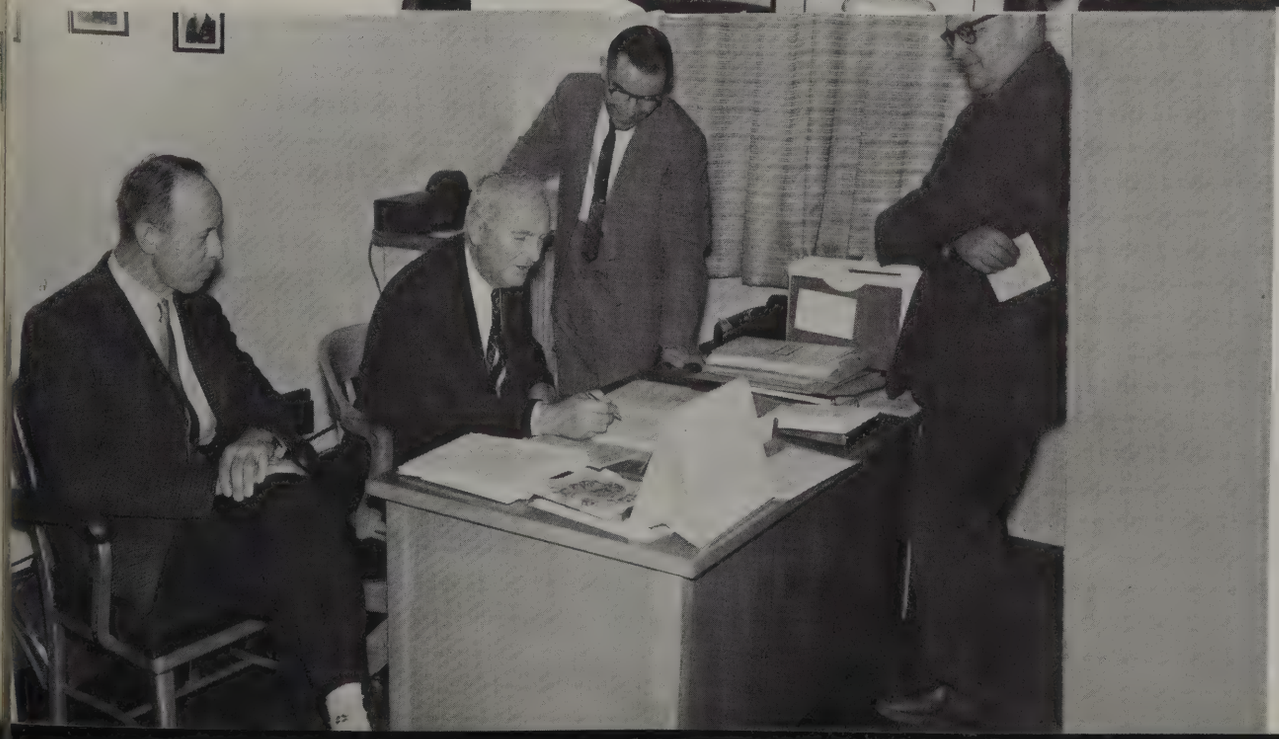

Bleep, Bleep, Bleep.

I give up!

What can I say????

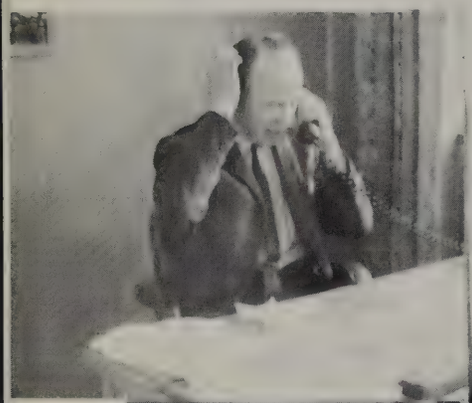

Oh!!! My aching feet!

BIG DADDY

Have you tried the new Gilett blades?

Who shall I pick on today?

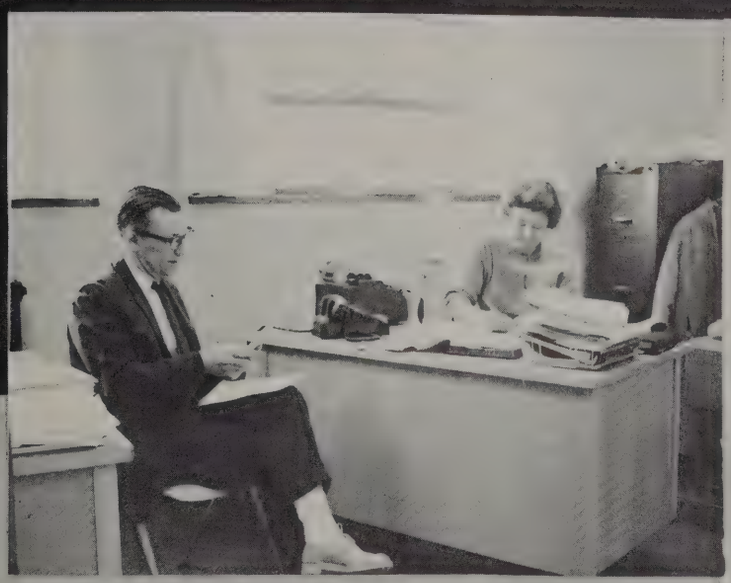

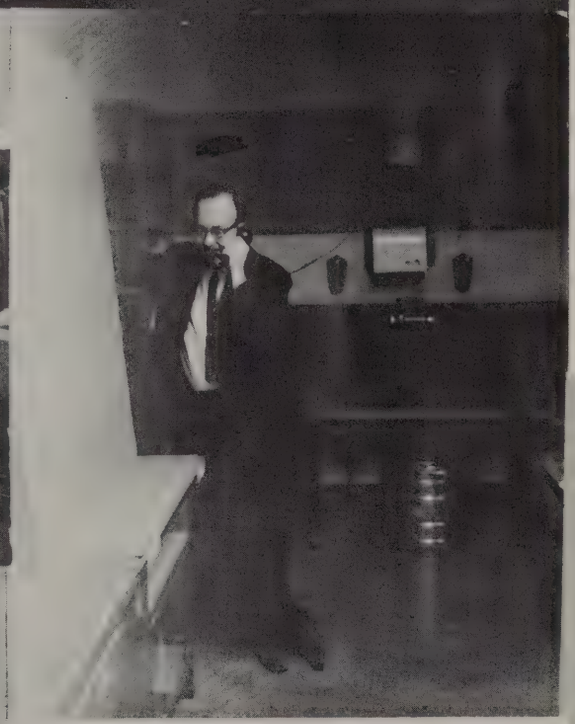

$50 on Morning Glory in the third.

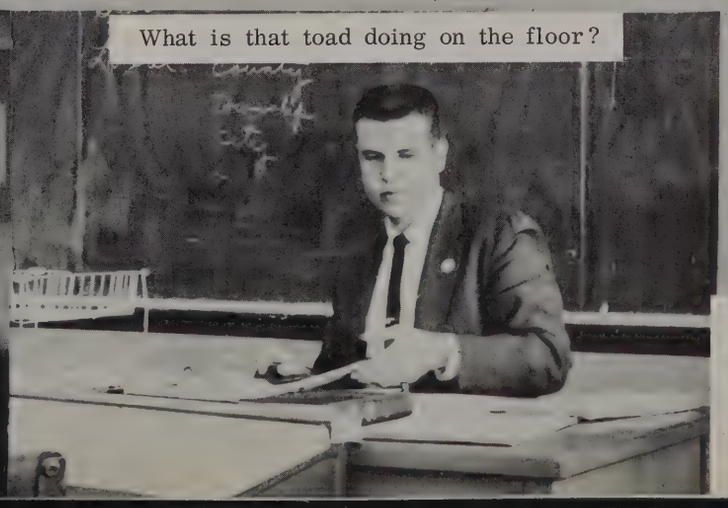

What is that toad doing on the floor?

NINTH GRADE

ANN ARBOR'S FINEST

Slauson

NANCY ADAMS was a member of homeroom 224. She was on Girls' Athletics, the Echo staff, Hall Guides, Hall Monitors, and a homeroom captain. She took part in Synchronized Swimming, Junior Lifesaving, and in all homeroom games. She was on the honor roll and enjoys swimming and tumbling. Her favorite subjects were gym and civics.

JANE AKERMAN was a member of homeroom 224 and participated in Etta Kett, Hall Guides, Hall Monitors, eigth and ninth grade Chorus, Synchronized Swimming, intermurals, and was a homeroom captain. She was on the honor roll and received an activity letter. Jane enjoys listening to records and swimming. Her favorite subjects were gym and English.

DAVID ANDERSON entered Slauson in the ninth grade and became a member of homeroom 225. Dave's favorite subject was mechanical drawing.

GEORGE ASH was a member of homeroom 225. He was president of the Saturday Science Club and was on the honor roll three times. George's hobbies are fishing, sailing, building sail ships, hunting and fly tying while his favorite subjects were math, band, and biology.

STEVE ASHBAY was a member of homeroom 224. He worked on the Projection Club and Noon Hour help. Steve's hobbies are drawing, sports, and model cars, while math and architectural design were his favorite subjects.

SUSAN ATWELL served as secretary of homeroom 318. She was a hospital volunteer, Girl Scout, in her church choir, Etta Kett representative, and was in the Slauson Orchestra all three years. Susan participated in all major and minor sports and was on the honor roll all three years. Reading, sewing, swimming, and skating are her hobbies. English, civics, and French were her favorite subjects.

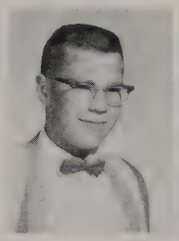

CHARLENE AYOTTE was a member of homeroom 205. She was in the choir in her church. Charlene's hobbies are keeping a scrapbook on singers and buying records. Her favorite subjects were sewing and typing.

BILL BANFIELD entered Slauson in the 8th grade and became a member of homeroom 216. He served on Boys' Athletics and participated in tackle football and intermurals. Gym, math and mechanical drawing were his favorite subjects while his interests are baseball, football, fishing, and watching television. Bill was on the Honor Roll.

GAIL BARKMAN was a member of homeroom 309 while at Slauson. Gail's hobby is playing the piano. Her favorite subjects were civics and home economics. She has served on Girls' Athletics, Hall Guides, eigth grade Chorus, eigth grade History Club, and Etta Kett. Gail has been on the honor roll ever since seventh grade.

DALE BARTLETT was a member of homeroom 225. He participated in the History Club and Saturday Science. Coin collecting and playing the trombone are his hobbies, and his favorite classes were biology, band, and math.

ANDY BATEMAN from homeroom 224, was president of Student Council. He was in Boys' Athletics, History Club, and Student Court. Andy participated in almost all sports and likes diving and gymnastics best. In the seventh and eighth grades he earned both athletic and activity letters. He was on the all "A" Honor Roll once and received all "A's" and "B's" after that. His favorite subjects were gym and math.

JOHN BEDFORD was a member of homeroom 223. John's hobbies are camping and scuba diving. His favorite subjects were math, English, conservation, and shop. Y.M.C.A. and R.O.T.C. are his outside interests.

DAVE BEEMER served as vice-president of homeroom 220. He was vice-president of Student Council and Student Court. Dave has been on the honor roll all three years. He also played on the All-Star basketball team. Math, Latin, and gym were his favorite subjects.

KATHY BEMIS served as homeroom president of 309. She was the honor roll in 9th grade and participated in 8th grade Chorus, Hall Monitors and was a member of Girls' Athletics Committee for two years. Civics, home economics and algebra were her favorite subjects, while her interests are sports.

BILLIE JEAN BIDELMAN became a member of homeroom 318 when she entered Slauson in the 8th grade. Billie participated in the History Club, 9th grade discussion group, Echo editorial board, all major and minor sports, Junior Historians and was on the honor roll both years. "Jelly Bean's" hobbies are playing tennis, ice skating, and swimming while her favorite subjects were journalism, Exodus, and French.

ELIZABETH BONINO served as president and treasurer of homeroom 224. She participated in Etta Kett club, Hall Guides, Hall Monitors, History Club, and was a member of Student Council in the eighth grade. Liza enjoys drawing and collecting records while her favorite subjects were speech and journalism.

KEITH BOUDRIE was a member of homeroom 220 where he served as treasurer and secretary. His hobbies are all sports while civics, English, and gym were his favorite subjects. Keith was on the Echo staff, Projection Club, and Life Saving.

GLORIA BOWEN entered Slauson in the 9th grade and became a member of homeroom 317. She enjoys dancing, ice skating, and tennis. Her favorite subject was math.

CHARLOTTE BRIDGES was homeroom 205's reporter to the Echo and was an Etta Kett member. She won a second place award in Field Day. Charlotte likes ice skating, boys, and swimming, while her favorite subjects were typing, English, and gym.

LEW BRINDLE was vice-president of homeroom 216. He was on the honoroll and honorable mention. "Pluto" was on Student Council, and was a member of the eight and ninth grade all-star team. He played football and was a member of the History Club. His favorite subjects were gym, typing, and journalism while his interests are swimming, sports and listening to records.

JUDITH BROOKS became a member of homeroom 309 when she entered Slauson in the 7th grade. Judie was a member of the Etta Kett Club, the French Club and participated in major and minor sports. Her favorite subjects were civics, biology and typing, records and cooking are her interests.

DAVE BULLARD was secretary of homeroom 321. He served as touch football captain. His favorite subjects were math and typing while his hobbies are pool and bowling.

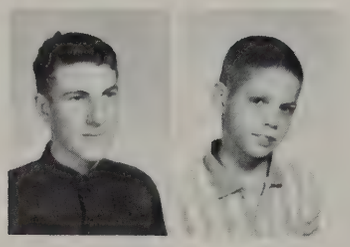

DOUG BROWNLEE was a member of homeroom 224. He was a hall monitor, and participated in all after-school sports. Doug's interests are sports and working with all kinds of engines. His favorite subjects were English and metal shop.

JOHN BURT was a member of homeroom 321. His hobbies are coin collecting, models, and bowling, guns, sports, water skiing, and motors. He is a member of the Junior Deputies, Young Peoples Club, Junior Historians, tackle football team, and he enjoys basketball and soccor.

BILL BUSCH entered Slauson in the 7th grade and became a member of homeroom 205 where he served as president, Boy's Athletics alternate, vice-president, and representative to the Boy's Athletic Council. "The Kid's" favorite subjects were algebra, gym, and architectural design. He enjoys all sports and house designing.

DIANE BUTLER came to Slauson in the eighth grade and became a member of homeroom 220. Diane's hobbies are bowling, swimming, mini-golf, dancing and records, while her favorite subjects were English and home-economics.

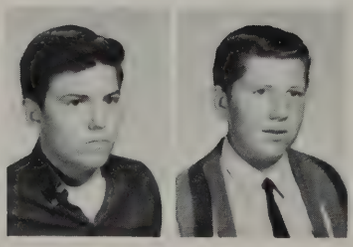

ROGER CAMPBELL was a member of homeroom 216. He participated in the Life-Saving team. Roger's favorite subjects were civics, Lunch, and English. His hobby is collecting stamps.

DOUG CARLSON was a member of homeroom 224, participated in History Club, Echo staff, after school sports, and tackle football. "Carlos" has been on the Honor Roll. Journalism, civics, and gym were his favorite subjects.

MARK CARROW served as president of homeroom 205. He was on Student Court, Boys' Athletics, and the All Star Basketball Team. "Sparrow" was on the seventh grade honor roll and was voted the most valuable basketball player. His hobbies include all sports while his favorite subjects were gym, math, and typing.

ATHENA CHACONAS entered Slauson in the 9th grade and became a member of homeroom 224. Tina was in the 9th grade chorus and participated in after-school games. She enjoys art, music, parties, collecting records, and boys, while English, music, and gym were her favorite subjects.

HARV CHAMBERLAIN was a member of homeroom 224. His favorite subjects were algebra and mechanical drawing. Harv served as a hall monitor and was a member of the History Club. His hobby is sports.

TOM CHARBENEAU served as president and treasurer of homeroom 205. He was on Student Council and was a hall guide. "Bee" participated in all after school sports. He received all A's three times and was on the Honor Roll all other times. His hobbies are coin collecting, sports, and girls, while his favorite subjects were biology, gym, and math.

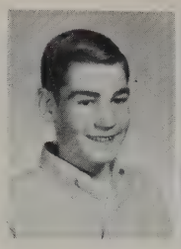

CRAIG CHARNOV was a member of homeroom 220. "Canary's" hobbies are swimming, diving, trampoline and girls. His favorite subjects were speech, civics, biology, and algebra. Craig participated in all after-school sports, served on hall guides, monitors, and was a member of the projection club.

LILLIAN CHRISTMAN entered Slauson in the ninth grade and was a member of homeroom 216. Her favorite subjects were speech, and English. Her interest is in amateur plays.

SANDRA CHRISTOPHERSON was a member of homeroom 321. She participated in all after school games, and was a cheerleader in the 8th grade. She served as a hall monitor, Etta Kett representative, and a Student Council alternate, and has also been on the Honor Roll. Sandy's hobbies are skating, swimming, golf, and baseball, while math, French, typing, and speech were her favorite subjects.

DOUG PAUL CLAUSON was a member of homeroom 205. "Joe's" interests are coin collecting and swimming while printing and concert band were his favorite subjects.

CHRIS CLEMONS entered Slauson in the eighth grade and became a member of homeroom 309. He is a member of the YMCA and his hobby is models. His favorite subject was history.

DON COCHRAN was a member of homeroom 321. He belonged to the Coin Club. Don's favorite subjects were art, typing and civics. He enjoys coin collecting and model car building.

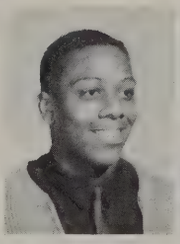

TOM CONNER served as president and Boys' Athletics representative for homeroom 318. "Mouse" was a member of History Club, Echo, 8th grade party committee, the All Star Basketball Team all three years, and participated in all intermural sports. He was also in the All City Wrestling Meet. "Mouse" received athletic letters all three years. His favorite subjects were English, journalism and gym, while sports are his interests.

LARRY COON entered Slauson in the second semester of 7th grade and became a member of homeroom 216. "Coonie" was a member of gun class, Stamp Club, and an office runner. His favorite subjects were algebra and biology, while his hobbies are guns, hunting, skiing, outdoor sports and stamp collecting.

STEVE COTTINGHAM became a member of homeroom 321 when he entered Slauson in the 8th grade. He liked woodshop, math, and civics. Steve's hobbies are model car making and collecting.

JOHN COVERT was a member of homeroom 225. His favorite subjects were printshop, woodshop, and gym. John's hobbies are collecting coins, hunting, and guns.

MIKE CRIST was a member of homeroom 223. Mike's hobbies are fishing, cars, motors, hunting, and motorcycles. His favorite subjects were math and gym. Mike likes to fix cars and ride miney bikes.

EARL CROSSWAIT was treasurer of homeroom 317. He is a member of Boy Scout Troop #5 and has been on the honorable mention. His interests are coin collecting, records, basketball, scuba diving, and foorball, and his favorite subject was math.

CONNIE CROUCH was a member of homeroom 223. She was in the History Club, eighth grade chorus, and Hall Monitors. "Crunch" participated in all after school games. Her interests are sports, especially swimming, and outdoor activities. Gym, biology, and home economics were her favorite subjects.

GARY CUE served as president of homeroom 223 and was a hall monitor. He was a wrestling champ and enjoys water skiing, boating, camping, and swimming. His favorite subjects were math, gym, and biology.

PAUL McCARTNEY was the finest boy in school. Paul was fine, mellow, cool, sharp, great, bold, wonderful, tough, precious, cute, dreamy, a doll, gorgeous, etc. (the same goes for the people he is known to associate with i.e., John, George, and Ringo.)

VIRGINIA DAVIS was a member of homeroom 321. She participated in Girls' Atletics, Etta Kett and went to all of her homeroom games. "Gini's" favorite subjects were biology and math, while her hobby is horseback riding. She was on the honor roll in seventh and eighth grade.

JANE DELANCEY was in homeroom 318. She participated in homeroom games, was on the editorial board of the Echo, and was a hall monitor. Jane has been on the honor roll or honorable mention since 7th grade. Drawing, ice skating, and bowling, and being on the Echo are her interests, while gym, speech, and typing were her favorite subjects.

EVELYN DERCK entered Slauson in 1961 and became a member of homeroom 321. "Evie" enjoys horseback riding, parties, barn dances, hayrides and boy's; she is also on a bowling club. Her favorite subjects were algebra and speech. She also won awards in the 4-H club.

SHARON DERSHAM served as secretary of homeroom 317. She was a member of Etta Kett and Girls' Athletics Committee. Sharon's favorite subjects were civics and science while stamps, records, dancing, skiing, swimming and horseback riding.

ROBERT DESSECKER came to Slauson in the 9th grade and became a member of homeroom 216. Bob's favorite subjects were math, gym, and mechanical drawing. He participated in tackle football, after school basketball, and Saturday basketball.

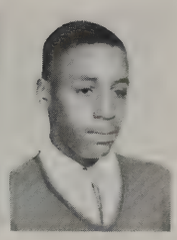

KARL DIEZ was a member of homeroom 224. He served on Student Council, Boys' Athletics, Hall Guides, Cafeteria Help, and Concert Band. He was on the honor roll and received athletic letters in the seventh and eighth grade. He enjoys model airplanes and sports. His favorite subjects were math, mechanical drawing, band, lunch and gym.

STEVE DIXON was a member of homeroom 318. His favorite subjects were gym, English, and lunch, while his hobbies are eating, sleeping and reading.

HAIG DONABEDIAN was a member of homeroom 216. During his three years at Slauson he was a member of Exodus, Hall Guides, Saturday Science Club, and served as president of the Eigth Grade History Club. Haig also participated in soccer and touch football and made honor roll in all but one marking period. Biology and algebra were his favorite subjects while biology, fishing, and swimming are his hobbies.

MARK DOSEY was a member of homeroom 309 and the YMCA. His hobbies are working on cars and playing hockey. His favorite subjects were gym, math and shop.

TERRY DREWERY was a member of homeroom 225. While at Slauson he served on Boys' Athletics, Hall Guides, and was a member of the Mickey Mouse Club. Terry's favorite subjects were English and gym while his interests are baseball, football, and basketball. In eighth grade he won an athletic letter.

PEGGY DUQUETTE entered Slauson in the middle of 7th grade and became a member of homeroom 224. She participated in the 9th grade chorus, Exodus staff, and was treasurer of her homeroom. Peggy's hobbies are dancing, listening to records, drawing, Mary Eddy's parties, going to "Y" dances, the "Beatles", and boys; while her favorite subjects were gym, chorus, speech, Exodus, math, and art.

WILLIAM DUPSLAFF was a member of homeroom 318. He was a member of History Club, Echo, Projection Club, Hall Monitors, and was a Student Council alternate in seventh grade. His favorite subjects were math, mechanical drawing, and architectural design, while model trains, listening to the radio, building model homes, and collecting floor plans are his interests.

THOMAS DYER was a hall monitor and vice-president for homeroom 223. Tom's favorite hobbies are swimming, boating, football, and basketball. Gym, math, and shop were his favorite subjects.

MARY EDDY was a member of homeroom 223. While at Slauson she participated in after-school sports, library staff, and was a member of the Exodus staff. "Mar's" favorite subjects were algebra, English, and chorus. Her hobbies are collecting records, dancing, and going to "Y" dances.

BILL ELY was president and Boys' Athletics representative for homeroom 317. He participated in Saturday basketball and enjoys golf, hockey, football, baseball. Gym, typing, and English were his favorite subjects. "Eilbs" earned athletic letters in the 7th and 8th grade.

RHONWYN EDWARDS was a member of homeroom 223. She was a volunteer at the hospital. Her hobbies are collecting records and foreign coins. English, gym, and conservation were her favorite subjects.

SUE ERKKILA entered Slauson in the 9th grade and became a member of homeroom 224. She participated in gymnastics, concert band, basketball, coed volleyball, and field hockey. Sue's hobbies are horseback riding, art, Beatles, and gymnastics while her favorite subjects were gym and journalism.

PHIL ERLEWINE was a member of homeroom 224. He was on the honoroll twice. Phil was a member of the History Club, Discussion Group, Boys' Athletics, Student Council, and he participated in all sports and tackle football. His favorite subjects were journalism and French.

BEVERLY ERSKINE was a member of homeroom 309 and participated in homeroom sports. She enjoys bowling, playing records, camping, fishing, coin cillecting, and piano. Beverly's favorite subjects were art and home economics. She was on the honor roll.

LINDSAY EVANS who was on the honor roll, was a member of homeroom 216. She was on Student Council, Etta Kett, Girls' Athletics, Hall Guides, Hall Monitors and was treasurer of her homeroom. Lindsay's hobbies are dancing, and collecting "Beatle" records while her favorite subjects were French and typing.

MARGARET FAIRMAN was in homeroom 223. She participated in History Club, Girl's Athletics Council, Hall Guides, Lifesaving, Sychronized Swimming, Echo and Exodus staffs, major and minor sports, and 12th Floor Club. Margaret was also a member of the 9th grade basketball team and the N.A.A.H. She was on the honor roll and received three athletic and two activity letters. Exodus, speech, and gym were her favorite subjects while gymnastics, swimming, dancing, ice skating, sports, sewing, boys, having a "blast" and thinking are her interests.

MARY BETH FAIRMAN came to Slauson in the 8th grade and became the president of homeroom 309. She participated in 8th and 9th grade chorus and was on the tumbling team. Beth's favorite subjects were algebra, gym, and home economics. Beth also enjoys collecting records.

JULIE FELDCAMP was a Girls's Athletics representative, secretary, and team captain of homeroom 220. Julie participated in Hall Guides, Hall Monitors, Etta Kett, Ninth Grade History Club, and after school sports. She was on the honor roll al three years and enjoyed typing and algebra. Julie's hobbies are ice skating and water skiing.

LINDA FENTON came to Slauson in the 8th grade second semester and was in homeroom 225. Linda participated in Riding Club, her church choir, History Club, Hall Guides, Student Council, and Concert Band. She was on the honor roll. Linda's hobbies are horseback riding, records, and socializing. Linda's favorite subjects were French, journalism, and civics.

GAIL FINE was Student Council representative for homeroom 225. She participated in major and minor sports. Gail belonged to the History Club, the Echo Staff, the orchestra, and the French Club. She was on the honor roll each year at Slauson.

JOHN FINKBEINER was a member of homeroom 216. Wood shop, typing, and metal shop were his favorite subjects while wood working and basketball are his hobbies. "Finky" was on Saturday basketball.

KEITH FISHER was a member of homeroom 216 all three years where he served as president and vice-president. He played tackle football for two years, and hockey in the Ann Arbor Ameteur Hockey Leagues for the past 5 years. "Spike" hobbies are water and snow skiing while his favorite subjects were study hall, lunch, and gym.

KATHY FODALE was a member of homeroom 224. She was a member of Hall Guides, the Twenties, and the Saturday Science Club. Kathy was on both the honor roll and honorable mention.

JIM FORD was a member of homeroom 321. His favorite subject was conservation. He enjoys model cars and girls.

DON FOSTER became a member of homeroom 309 when he entered Slauson in the 8th grade. "Fink's" favorite subjects were algebra and civics.

THOMAS FOX was a member of homeroom 220. Tom is a member of Boy Scout Troop #5, and the projection club. His interests are contest games, and Bible study. His favorite subjects were typing, woodshop and math.

BRENDA JOYCE FRAME became a member of homeroom 205 when she entered Slauson in the 7th grade. She is a member of the Elks, likes dancing, listening to records, hair-styling, and sleeping, but her main interest is boys. "Brindie's" favorite subjects were math, chorus, clothing, and English.

CLAUDIA FRANKLIN came to Slauson in the 8th grade and became a member of homeroom 309. Her interests are volleyball, baseball, and collecting records. She is also on an out of school drill team club. Her favorite subjects were history, English, and gym.

JOHN FRENCH was in homeroom 225. He was a member of the Saturday Science Club and served as a hall guide and a hall monitor. John's favorite subjects were math, biology, and social studies, while his hobbies include stamp collecting and oil painting. While at Slauson he was on the Honor Roll or Honorable Mention every marking period.

ROSE MARIE FRENCH entered Slauson first semester of ninth grade as a member of homeroom 216. She was a hall monitor first and second semester. Rosies hobbies are horseback riding, basketball, football, babysitting, and dancing while her favorite subjects were English and gym.

JAY FREY was a member and president of homeroom 223. Jay took part in Hall Guides, intermural sports, and the Saturday Science Club. He has been on the all A honoroll and the regular honoroll. Jay enjoyed math, gym and biology while he also likes coin collecting and sports.

JAMES FUKANO was a Student Council representative for homeroom 321. He participated in History Club and Hall Guides. Jim was on the honor roll and honorable mention most of the time while at Slauson. His favorite subject was speech.

SUSIE GAEDE was president of her homeroom, 216. She was a member of the History Club, Echo, synchronized swimming, gymnastics, cheerleading, and participated in all after school sports. Susie was on honor roll and received an activity letter. Journalism and French were her favorite subjects while her interests are swimming, gymnastics and cheerleading.

CAROLYN GALBREATH was a member of homeroom 321. She participated on History Club and on syncronized swimming. She has been on the honor roll since she entered Slauson. Her hobby is Figure Skating while speech and civics were her favorite subjects.

DAN GANNON entered Slauson in the ninth grade and joined homeroom 224. "Professor's" hobbies are cars, girls, and radios.

RAY GARDNER was a member of homeroom 223. His favorite subjects were math and conservation, while his hobbies are collecting coins, rocks, and stamps. Ray's favorite sports are scuba diving and skiing.

DAVE GEBHART was a member of homeroom 318. He was on the honor roll and honorable mention. Dave was a member of the projection club, the stage crew and Student Council. His favorite subjects were speech, gym, and typing while his hobbies are electronics and track.

JOHN GEDDES was a member of homeroom 318. He enjoys farming and mechanics. "Jacks" favorite subjects were gym and civics. He was on the honorable mention.

TERRY GERMAN served as president of homeroom 317. She served on Etta Kett and sang in the chorus in the 8th grade. Terry's favorite subjects were typing and cooking while her interests are horseback riding, swimming, "The Beatles", and their records.

BRUCE GILBERT was a member of homeroom 321. "Sidney" is interested in model cars and girls. His favorite subjects were mechanical drawing, algebra, German, and physical ed.

JOHN GILBERTSON was a member of homeroom 321 and participated in Hall Guides and Hall Monitors. He was also in wrestling, football, and gymnastics. Johns favorite subjects were gym, printing and lunch. His hobbies are cars and girls.

VICKIE GILLIGAN was a member of homeroom 225 where she served as president and vice-president. "Vic" participated in Girls' Athletics, Hall Guides, Hall Monitors, Etta Kett, and all major and minor sports. She also was on the honor roll and received an art award in the 7th grade. Her hobbies are dancing, horseback riding, skiing, and hair styling while her favorite subject was journalism.

MARY GILSON was president of homeroom 225. She was also the president of Etta Kett and a homeroom captain. "Duck" participated in Junior Life Saving, syncronized swimming, Student Council, Hall Guides, and was in the Talent Show. Mary received an activity letter and was on the honor roll and honorable mention all three years at Slauson. Civics and typing were Mary's favorite subjects while swimming, skiing, horseback riding and dancing are her hobbies.

SALLY GLAS was president, homeroom captain, hall guide, Student Council Representative, and president of Girls' Athletics for homeroom 223. While at Slauson "SA" was a member of syncronized swimming, cheerleading, lifesaving, History Club, Echo, and 8th grade chorus. Sally also received two athletic letters, and one activity letter, and has been on the all "A" honor roll all three years at Slauson. Her interests are watching television, records, movies, sports, dancing, and art. While at Slauson her favorite subjects were speech and sewing.

PAUL GODEK was hall guide for homeroom 225. Shop, gym, and civics were his favorite subjects while his interests are cars, sports, and outdoor activities.

ROBERTA GRAVES was a member of homeroom 317. "Robin" participated in Etta Kett, 8th grade chorus, Hall Monitors, after school sports, and History Club. She was on the honor roll and honorable mention at Slauson. Skiing, bowling, skating, and listening to Beatle records are her hobbies while algebra and typing were her favorite subjects.

RICHARD GREENWOOD was a member of homeroom 318. He was a Hall Monitor in the ninth grade, went out for all intermural sports, except gymnastics, and was captain of his gym team. Richard's hobbies are records and all sports while Latin, English, and gym were his favorite subjects.

GARY GROESBECK was a member of homeroom 318. He was a member of Slauson's and the Ann Arbor swimming team, Hall Guides and participated in tackle football. He was on the B honor roll. Gary's interests include swimming, tackle football, and collecting stamps and coins while his favorite subjects were gym, study hall, and homeroom.

ALAN HAINEN was a member of homeroom 317. Al's interests are in photography and he likes to cook. His favorite subjects were math, Exodus, business orientation, civics, and lunch. Al was a member of the projection club, stage crew, noon hour, and Boy Scout Troop number 5.

ALAN HALL was president and vice-president of homeroom 321. He was co-captain of his football team, "The Mustangs". He participated in all after school sports he was captain of a touch football team. Allies hobbies are sports and girls and he received two athletic letters. His favorite subjects were gym, shop, and math.

LINDA HAMMON was a member of homeroom 225. She participated in History Club, Slauson Echo staff, Student Council, Hall Guides, syncronized swimming, and was a homeroom captain. Linda was also on the honor roll. Her hobbies are sewing, and flirting with boys while her favorite subjects were journalism and civics.

DAVE HANN was a member of homeroom 318. He participated in all sports and his hobbies are golf, baseball, and football. He served on the History Club, Hall Guides, and the Ninth Grade Discussion Group. Dave's favorite subjects were Latin and Journalism. Dave was on the honor roll all of his three years at Slauson.

GARY HANN was a member of homeroom 317. He was a member of History Club, Astronomy Club, Stamp Club, Hall Guides, and Saturday Science and Seminar Club. He won a 1st division rating at the Solo and Ensemble Festival. His interests include, science, cornet playing and all sports while his favorite subjects were biology, French, math and Concert Band.

SUSAN HANNAH was a member of homeroom 309, and participated in the 8th grade choir. Sue's hobbies are reading, and listening to records while her favorite subjects were home economics and typing.

KRISTEEN HANSELMAN was treasurer of homeroom 321. Kris participated in Etta Kett, Hall Guides, president of Girls' Athletics, secretary of the Girls' Council, Echo, History Club, syncronized swimming, Exodus, and ninth grade discussion group. As manager of different sports, Kris went to all homeroom games. Her favorite subjects were civics and journalism while also enjoying sports and water-skiing. While at Slauson Kris was on the honor roll and received athletic and activity letters.

NANCY HARLACHER was a member of homeroom 205. She participated in Etta Kett club, Girls' Athletics, Exodus staff, Student Council, cheerleading in the seventh grade, school hockey champs in the eighth grade, all major and minor sports, and won a track award in the seventh grade. Nancy's hobbies are records, "Beatles," boys, and Eddy's parties. Her favorite subjects were civics, algebra, and gym.

JOHN HARRISON JR. came to Slauson in the ninth grade as a member of homeroom 223 and was a hall guide. His hobbies are electronics, sports, and girls. John's favorite subjects were gym, civics, and English.

TOM HART entered Slauson in 1962 and became a member of homeroom 205. He was a hall monitor while his hobbies are radios and T.V.'s. Tom's favorite subjects were woodshop, gym, and math.

LINDA HAYNES was in homeroom 309 for all her three years at Slauson. Linda was in Junior Life Saving and was a homeroom team captain. She was on the honor roll all three years. Her favorite subjects were French and typing, while she enjoys playing the piano and sports.

RON HATTO was president and vice-president of homeroom 321. He was captain of his homeroom basketball in the 8th grade and on the All-Star basketball team in both the eighth and ninth grades. His hobbies are sports and girls. Algebra, gym, and journalism were his favorite subjects.

ALAN HEWETT was a member of homeroom 317. While at Slauson Alan was on the honor roll all three years except one marking period. He enjoys boating and reading, while his favorite subjects were biology, algebra, and gym.

PETER HEDLESKY was a member of homeroom 309. "Pee-Wee" participated on the Echo, Hall Guides, Hall Monitors, and eighth grade chorus. His favorite subjects were journalism, speech and algebra. His hobbies are reading, school, and girls. Pete was on the honorable mention.

MICHAEL HILLA was a secretary of homeroom 321 in seventh and eighth grade. He participated in History Club, Junior Lifesaving, tackle football, all after-school sports and the YMCA swimming team. He was on the honor roll in the seventh and in the eighth grade. In eighth grade he also got an athletic letter. Biology, gym and journalism were his favorite subjects.

JUDIETH HICKENBOTTOM came to Slauson in the ninth grade and became a member of homeroom 224. Judy was a member of the Elks Club drill team, DAC committee, Hall Monitors, Stevie Wonder's Fan Club and was Purity Class Secretary. English was her favorite subject while her interests are roller skating, boys, collecting records and learning new dances.

CATHY HIRTH was Girls' Athletics representative of homeroom 225. Cathy participated in Walteer League at church, the History Club, and the 8th grade chorus. Skating, dancing and playing tennis are her hobbies.

RALPH HINTERMAN was a member of homeroom 309. His favorite subjects were biology and civics. Ralph was on the honor roll every semester.

DENNY HUBBARD was a member of homeroom 205. His interests are swimming, playing hockey, baseball and hunting. Denny received honorable mentions all three years. Math and gym were his favorite subjects.

MARK HOSENY was a member of homeroom 225. "Hose" enjoys cars.

JANET HUME was an Etta Kett representative, Girls' Athletics representative, and homeroom captain of 225. Jan was a Hall Monitor. She participated in 8th and 9th grade History Club and syncronized swimming. Typing was her favorite subject and she enjoys skating, swimming, and playing tennis.

SUZANNE HUIZENGA was a member of homeroom 224. Sue is a girl scout and was on honorable mention and the honor roll. Her hobbies are boys, shows, talking, and knitting, while her favorite subjects were math, gym, and civics.

CEDRIC HUNTER was a member of room 233.

MARSHA HYDE was secretary and girls' captain of homeroom 205. Marsha was a member of Etta Kett, Student Council, Junior Lifesaving, Synchronized Swimming, Echo staff, History Club, and received an activity letter in the eighth grade. Social Studies, journalism, and English were her favorite subjects while her interests are swimming, interior design and art.

EARLE JACKSON was a member of homeroom 220. "Oyl's" favorite subjects were math, English, concert band and orchestra, while his interests include electronics and coin collecting.

ERVIN JACKSON was a member of homeroom 216 and was on B.S.A. band, and Boy Scouts. Erwin's interests are collecting stamps, camping, and models while his favorite subjects were concert band and gym.

WILLIAM JACOBSON was president of homeroom 318. "Jake" participated in the History Club, the Echo staff, County Government Day, various athletic activities, and was in the 8th grade chorus. He had all A's twice, received an athletic letter and made 5 swimming records. Reading and swimming are his hobbies.

ROY JAMRON was a member of homeroom 224. He participated in the Saturday Science Club and was on the honor roll and the all "A" honor roll. His hobbies are art, science, constructing and tinkering with various things. Biology, French, and math were his favorite subjects.

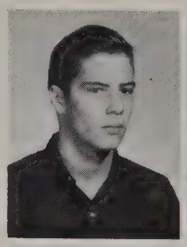

PAT JANES was a member of homeroom 225. During her years at Slauson, "Patties" hobbies were dancing, camping, and horseback riding. The subjects she enjoyed most were math and English.

TIM JANSSEN was a member of homeroom 309 all three years while Slauson. Tim's hobbies are bowling and hockey. His favorite subjects were math, gym, and civics. Tim participated in all of his homeroom sports, Junior Lifesaving and was also a hall guide.

DIANE JEDELE was a member of homeroom 309. She participated in Syncronized Swimming Club, Junior Lifesaving, Etta Kett, History Club, and Hall Guides. Diane was on the honor roll all three years. Her hobbies are playing the flute and her favorite subjects were French, typing and band.

ROB JENKS was a member of homeroom 309. He was a member of the Stamp Club, and Saturday Science. His hobbies are astromony, stamp collecting, girls, and records. "Junks" favorite subjects were biology, architectural design, and typing.

DAVID JOHNSMILLER served as president, vice president, and treasurer of homeroom 225. His favorite subjects were math and civics, while his interests are collecting coins, sports, and drawing. Dave was on the honor roll an honorable mention in the 7th and 8th grade.

ARLENE JOHNSON was a member of homeroom 309 during her three years at Slauson. Her favorite subjects were math and English, while her hobbies are collecting records and dancing.

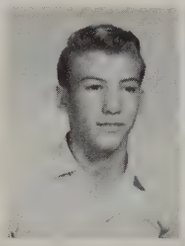

TIM JOHNSON was a member of homeroom 220 while at Slauson. "Timmy's" hobbies are girls, basketball, football, and baseball. His favorite subjects were algebra and English. Tim won a trophy in the seventh grade for being the most valuable player of the year and has been on the All-Star Basketball team in the eighth and ninth grade.

DON JOHNSTON was in homeroom 205. He was a member of Projection Club, Hall Monitors, and Student Council. He participated in most sports. He likes wrestling and baseball, while his favorite subjects were civics, band, and studyhall.

JIMMY JONES entered Slauson in the 8th grade and became a member of homeroom 224. His activities were football and softball. "Cool PaPa's" Hobbies are girls, and dancing. Typing, gym, English, and metal shop were his favorite subjects.

KEN KALMBACH was a member of homeroom 225. He served on Hall Guides and Boys' Athletics. Ken's favorite subjects were math and gym. His hobbies are photography and model cars.

MARY ELLEN KAST served as treasurer of homeroom 317. She served on Hall Guides, Student Council, Girls' Athletics, and Etta Kett, was on the honor roll all 3 years and earned an activity letter. Math and science were her favorite subjects and her hobbies are bowling, sports, reading, and skating.

ALLENE KENNEDY entered Slauson in the ninth grade as a member of homeroom 321. "Wanda's" hobbies include roller skating, dancing, drawing, football, and parties. Gym, foods, civics, and English were her favorite subjects.

JAY KINCAID was a member of homeroom 321 and participated in tackle football. Jay's favorite subject was civics and his hobbies are motorcycles, cars, and engines.

KARNA KINSEY was a member of homeroom 224 where she served as secretary all of ninth grade. She was on Girls' Athletics, Etta Kett alternate, Student Council alternate, worked in the library in the ninth grade, and participated in all after school sports. Karna's hobbies are swimming while her favorite subjects were typing, French and civics. She was on the honor roll most of the time while at Slauson.

SHARON KITTEL was a member of homeroom 318. She participated in all after-school sports. "Sheri's" interests are swimming, gymnastics, and listening to records while her favorite subjects were civics and speech.

CLAUDIA KLAUDT was secretary of homeroom 318. She was a member of the eighth and ninth grade chorus, the Exodus staff and participated in after school sports. Claudia was on the honor roll since the seventh grade. Her hobbies are reading and water skiing while her favorite subjects were civics, English and chorus.

LYNN KLAVITTER was president, vice-president, secretary, treasurer, Hall Monitor, and homeroom captain for homeroom 223. She was also on the Echo staff, Life-Saving, chorus, and Synchronized Swimming while at Slauson. Lynn participated in after-school sports. She enjoys water skiing while her favorite hobby is the "Beatles". Her favorite subjects were gym and speech.

CHUCK KLEIN entered Slauson in the middle of 7th grade and became a member of homeroom 225. "Chad" served on Boys' Athletics and belonged to History Club and Mouse Monster Club. His favorite subjects were speech and journalism while his interests are riding, cars, bikes, swimming, and wrestling.

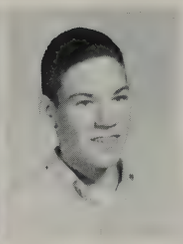

DOUG KLINE was a member of homeroom 216. He was a member of History Club and a hall monitor. Algebra, gym, and lunch were his favorite subjects, while his interests include watching television, and sports (especially football).

JACK KNOWLES was a member of homeroom 224. He served on Exodus, Hall Monitors, and the Concert Band. He enjoys tennis, sailing, skiing, basketball, and bowling. Jack's favorite subjects were math, civics, and typing.

THOMAS KNOX entered Slauson in the 8th grade as a member of homeroom 321. He participated in the French Dukes Drill Team; hobbies are models, cars, skating, track, basketball, and wrestling. English, typing, gym, and algebra were his favorite subjects.

SUE KOCH served as secretary of homeroom 317. She was on Etta Kett, Girl's Athletics, and Student Council. She won an art award in the 7th grade and her hobbies are ice skating and collecting Beatle records.

ROSEL KOSMINSKI was secretary of homeroom 318. She was also secretary of her bowling team. Rosie participated in syncronized swimming, jumior lifesaving, Etta Kett, Student Council, Hall Guides, after school sports and the party committee. She was editor of an issue of the Echo and of her youth group newspaper. Rosie's hobbies are skating, bowling, swimming, reading, taking care of animals, working on the Echo; while her favorite subjects were speech, German and typing. Rosie was on the honorable mention three times, and received an activity letter.

MARK KRAUSE was a member of homeroom 321. He participated in after-school sports and was on the honor roll twice. Mark's favorite subjects were algebra, typing, and gym. Mark enjoys sports and coin collecting.

KATHY KRIEGER was a member of homeroom 224. She won an award in a writing contest and enjoys swimming and skiing. Her favorite subject was home economics.

JILL KRUSE was on Girls' Athletics, president, hall monitor, and treasurer for homeroom 223. Jill's interests are swimming, dancing and water skiing. She participated in the history club. Her favorite subjects were gym, and typing.

TOM KUKER was a member of homeroom 309. He participated in after-school sports and the Y.M.C.A. Tom was also on the honor roll and was homeroom president. He enjoys cars, small engines, sports, and girls while his favorite subjects were civics, gym, and shop.

ROBERT LADD was a member of homeroom 205. He was County Health Director on County Government day. His interest is science while his favorite subjects were math and Latin.

BONNIE SUE LAMB was in homeroom 205 all three years at Slauson. She was on the 9th grade Student Council, Hall Monitors, Etta Kett Club, Hall Guides, Girls' Athletics and Snycronized Swimming. Bonnie's interests are sports, golfing, water skiing, swimming, singing, and playing the piano, while her favorite subjects were gym and home economics. She was on the "B" honor roll.

RICHARD LAMBARTH was a member of homeroom 309. He was on the "A & B" honor roll every year while in Slauson. Richard enjoys coin collecting, most sports and cars while his favorite subjects were math, biology, and mechanical drawing.

JEFF LAMMERS served as both president and Vice-president of homeroom 220 twice, he also served as secretary. Jeff was a member of Student Council and was a hall guide. Algebra, archetectural design and band were his favorite subjects while his interests include swimming, golf, hockey, and of course girls.

PAM LaRUE entered Slauson in the ninth grade and became a member of homeroom 224. She was a Girl Scout. Pam was on the honor roll and won school writing awards in seventh and eighth grade. French and study hall were her favorite subjects while her interests are reading and going to the movies.

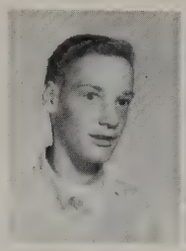

ELIZABETH LAWRENCE was a member of homeroom 223. "Betty" participated in Etta Kett and Tri-Hi-"Y". Her favorite subjects were cooking, gym, and conservation. She also enjoys water skiing, swimming, dancing, boys, and the "Beatles".

GRETCHEN LEMBLE was secretary, vice-president, and president of homeroom 317. Gretchen was a hall guide, on Student Committee, and on the Girls' Athletic Council. She was on the honor roll all 3 years at Slauson. Sports are Gretchen's hobbies and her favorite subjects were math and French.

RON LENTZ was treasurer of homeroom 205 and a member of the Projection Club. "Count's" interests are model cars, eating, and sports, while his favorite subjects were gym, and architectural design.

LINDA LEVAN was secretary of Student Council and also of homeroom 224. She was on the Echo Staff, History Club, Girls' athletics, Student Council, 8th grade chorus and participated in the talent show. She was on the honor roll and received two activity letters. Linda enjoys collecting records and water skiing while her favorite subjects were journalism and civics.

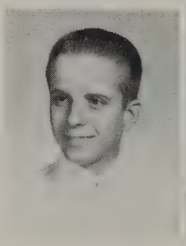

GALE LEWIS was a member of homeroom 223. Gym, math, and study hall were his favorite subjects while "Louie's" hobbies are sports, motors, and girls.

LINDA LEWIS was a member of 216 all three years at Slauson. She was on the Etta Kett Club, Hall Guides, Hall Monitors, after-scholl games and was in the concert band. Linda's hobbies are skating, playing the piano, sewing, tennis, and clarinet while algebra, typing, and French were her favorite subjects. She was on the honor roll several times.

ROBERT LIEBERMAN was a member of homeroom 317 and participated in Hall Guides, Saturday Science Club, and the National Association of Rocketry. Bob's favorite subjects were math and biology. He enjoys model rocketry, modeling, and chemistry.

MARY LOHR entered Slauson in the eigth grade. She was president, treasurer, and hall monitor for homeroom 216. She was in the gymnastic group and participated in all after-school sports. Her favorite interests are in skiing, swimming and skating. She received an honorable mention.

LANI LOKEN was the Girls' Homeroom Captain and Girls' Athletics representative for homeroom 216. She was also on the History Club and the Echo. Out of school she participated in the Ann Arbor Swim Club and the Ann Arbor Figure Skating Club. At Slauson she was on the honor roll all three years and received activity and athletic letters.

STAN LOTTS entered Slauson in 1962 and became a member of homeroom 220. He was on the All Star basketball team in the 8th grade and took part in after-school sports. Gym, math, and lunch were his favorite subjects while basketball, football, and other sports are his interests.

DAVE LOUWSMA was vice-president and treasurer of homeroom 317. He served on Hall Guides and Student Council and participated in tackle football and after-school sports, he was also on the honor roll. Dave's favorite subjects were typing and algebra while his hobbies are ping-pong, skating, bowling, and fishing.

DAVID LUTZ spent three years in homeroom 317. He belongs to the Junior Deputies and Young Peoples' Club at his church. Stamp collecting and models are his hobbies, while math, architectural design, and conservation were David's best-liked subjects.

MARTY McFALL was a member of homeroom 220. She was a member of the "Y", Everett's Riding Stables, Etta Kett, Girls' Athletics, and was an office runner. "Mighty M" won a second place award in a field day event. Paul, dancing, clothes, riding, and skiing are her interests while math was her favorite subject.

JAMES MAIN was a member of homeroom 224. He served on the Exodus Staff and in the 7th grade he recived an art award. His hobbies are photography, and art. Printing was his favorite subject.

JOHN MARTIN was a member of homeroom 223. He was in the Projection Club and participated in all sports. "Hatchet" received a letter in both 7th and 8th grades. His hobbies are model cars, boats, and planes.

RICHARD MAMMEL was a Hall Guide and Hall Monitor for homeroom 223. He is on the Walther League Boy Scouts. Rick's favorite hobbies are music, sports, and putting models together. His favorite subjects were math, gym, and French.

BOB McCLEERY was a member of homeroom 309 and was in tackle football for two years. "Klinker's" favorite subjects were shop and conservation. His hobbies are building model cars and collecting guns.

BRUCE MASLIN was a member of homeroom 223. He participated in Stage Crew, Boy Scouts, Projection Club, Band, and Archery Club. "Moose" enjoys models, hunting, camping, archery, swimming, and money; his favorite subjects were gym, printing, Spanish and math.

DIANE McMILLAN was a member of homeroom 216. She enjoys playing accordian, piano and flute, and also likes sports. Biology, gym and algebra were her favorite subjects. Diane participated in Synchronized Swimming, History Club, Etta Kett Club and all after school games. She was also secretary of her homeroom three times.

MARILYN McKAY entered Slauson in the 8th grade as a member of homeroom 223. She was Girls' Athletic representative, vice-president, and secretary, for her homeroom. She was on Student Court, and the History Club. Marilyns hobbies are ice skating, swimming and dancing while her favorite subjects were civics, typing and gym.

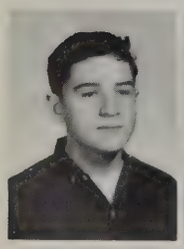

JOE MEZA entered Slauson in the 9th grade and became a member of homeroom 317. "Pepe" was on the honor roll and likes to collect stamps and insects. His favorite subjects were math and Latin.

VAUGHN MERCIER came to Slauson in the 9th grade and joined homeroom 318. Vaughn played tackle football and enjoyed coin collecting and model cars. Civics and chorus were his favorite subjects.

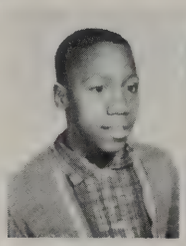

CLARENCE MILES was a member of homeroom 321. He entered Slauson in the 9th grade. His favorite activities were basketball and tackle football. Poochie's hobbies are sports, guns, and models while printing was his favorite subjects.

JIM MIERAS entered Slauson in the begining of the ninth grade and became a member of homeroom 321. His favorite subjects were algebra and mechanical drawing.

JESSIE MAE MILLER entered Slauson in the 7th grade. She served as secretary of homeroom 223 and was on Etta Kett, Echo, Ninth Grade Discussion Group, Hall Guides, and Eighth Grade Chorus. Jessie participated in all major and minor sports. Her favorite hobbies are dancing while her favorite subjects were speech, typing, and clothing.

PATRICIA MILEY was the secretary and captain of her homeroom 220. She was also a member of the Etta Kett club, Student Council, and Girls' Athletics and was on the honorable mention. Her hobbies are skating and dancing, Dickie Mastell is her main interest. Her favorite subjects were algebra and English.

MINDY MOE was homeroom captain of 321. She was a member of Etta Kett, Girls' Athletic Council, Hall Guides, all after-school sports, and synchronized swimming. Her hobbies are skiing, and all sports.

MITCH MILLER joined homeroom 224 when he entered Slauson in the 9th grade. He was president of his civics class and captain of his typing class. Mitch's interests are sports cars, records, and swimming while his favorite subjects were typing and architectural design.

SCOTT MOORE was a member of homeroom 309. His hobbies are all types of sports and his favorite subjects were math, civics and gym. Scott was on Boys' Athletics, Hall Guides, Junior Lifesaving and participated in all after school sports.

CHARLENE MORGAN entered Slauson in 9th grade and become a member of homeroom 318. "Sticks" likes swimming and dancing, and civics and home economics are her favorite subjects.

BILL MUNZ served as vice-president and secretary of homeroom 220. He was a member of Hall Guides, Hall Monitors, and Student Council. German and biology were his favorite subjects while his interests are all sports and girls.

ELIZABETH MUSTARD was a member of 205 for her three years in Slauson. "Liz" was a member of History Club, Saturday Science, and was on the honor roll. Writing, reading, and adventure movies are her interests, while Latin and French were her favorite subjects.

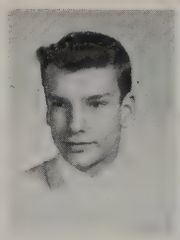

HENRY MYLES entered Slauson in the 8th grade and became a member of homeroom 318. "Boa's" favorite subjects were shop and gym.

JOSEPH NAGY was a member of homeroom 223. His favorite subjects were gym and algebra. Joe was on thr honor roll in thr 7th grade. He enjoys many different sports, clothes, and money.

NATHAN NAKAMURA served as president, vice-president, and treasurer of homeroom 223. He served on Boys' Athletics and Hall Guides and was on the honor roll in 7th and 8th grade. Nate's favorite subjects were architectural design, civics, and English, while his interests are in cars, clothes, money, and sports.

ROSE MARY NOFFSINGER was a member of 205 since 7th grade. She was secretary of her homeroom and she was a hall guide twice. "Rosy" was on Honorable Mention in 8th grade. Art, shopping and baby sitting are her interests, while art, architectural design and study hall were her favorite subjects.

DAVID NORTHROP entered Slauson in the 9th grade and became a member of homeroom 225. He is a member of DeMolay Boys Organization. His interests are in sports, model working, reading, writing, girls, and records while his favorite subjects were physical education and lunch.

HARVE NYE was in homeroom 225. He was a member of a string quartet and was on the Honor Roll. Harv's interests are music, coins, and cars while his favorite subjects were English and biology.

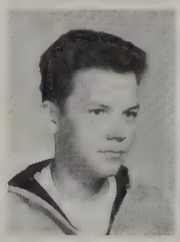

CLYDE OAKES was a member of homeroom 220. He participated in Concert Band and Orchestra. "Acorns" hobbies are stamps, coin collecting, and race cars. His favorite subjects were math, concert band, orchestra, and gym.

JACK OLDHAM entered Slauson in 8th grade. He was vice-president of homeroom 224 twice, and also was on Hall Monitors. "Oscar's" hobby is swimming, while his favorite subjects were gym, shop and math.

DON PATTERSON was a member of 225 in his three years at Slauson. His favorite subjects were conservation, math, and metal shop.

LEE PEE was a member of homeroom 309 while at Slauson. "Laura's" hobbies are swimming and skating. Lee's favorite subjects were algebra, typing, and gym. He is a member of the Y.M.C.A. Lee also likes to march with the drill team of which he is a member.

DON PETERS was in homeroom 317 for his three years at Slauson. He participated in Walter League, County Government Day, and Hall Guides. His interests are hunting, swimming, gym and, basketball. English, math, metal shop, and wood shop were Don's favorite subfects.

KATHY PETERSON entered Slauson in the ninth grade and was a member of homeroom 216. Her hobbies are oil painting, knitting, sewing, ping pong, volleyball, swimming, and collecting records. Kathy also plays flute and piano. French, band, and typing were her favorite subjects. She participated in Concert Band and all school sports. While Kathy was in Slauson she was on the honorable mention.

NICK POLEVOY came to Slauson in the ninth grade and became a member of homeroom 220. He was on the "B" honor roll while at Slauson. Algebra and printing were his favorite subjects while his interests include cars, bicycling, coins, and skiing.

KATHY POOLE was a member of homeroom 223 of which she was treasurer and secretary. She was on Girls' Athletics, Student Council, Hall Monitors, and was a Cheerleader. Kathy's favorite hobbies are swimming, "The Beatles", records, and dancing, while her favorite subjects were algebra, and typing. She was on the honor roll second semester.

BETTY POULOS was a member of homeroom 225. Betty was on the "B" honor roll one year and participated in French Club, all major and minor sports, chorus and Etta Kett. French and civics were her favorite subjects while her hobbies are sewing, bowling, knitting, dancing, and listening to records.

JANE PRICE served as vice-president of homeroom 205. She participated in Etta Kett club, Girl's Athletics, Hall Guides, Student Council, and was a hockey captain. "Carrot tops" hobbies are swimming, water skiing, and gymnastics. Gym, homeroom, and study hall were her favorite subjects.

PAUL PRINCE was a Boys' Athletics representative for homeroom 220. His hobbies are football, basketball, swimming, and other sports. Gym, typing, and civics were his favorite subjects.

GAIL PRUSS served as vice-president and secretary of homeroom 205. She was also an alternate for Student Council and the Etta Kett. Her hobbies are oil painting and music. Concert band and orchestra were Gail's favorite subjects.

THEODORE PULLING entered Slauson in the 9th grade as a member of homeroom 216. "Ted" is on a swimming team at the "Y". His favorite subjects were biology and architectural design. His favorite hobbies are swimming, skating, and cycling.

GEORGE QUIROZ was a member of homeroom 318. His hobbies are sports and drawing, while his favorite subjects were civics, art, and algebra. "Pinky" was on Hall Guides, Projection Club, Echo, and Exodus.

JACK RATHBURN was a member of homeroom 220. "Rip's" interests are girls, cars, and radios.

SUSAN REICHMANN came to Slauson in the 9th grade and was secretary of homeroom 321. While at Slauson she participated in History Club, Junior Lifesaving, and homeroom games. Susie enjoys all subjects. Her hobbies are water skiing, diving, and ice skating.

FRED REIMOLD was a member of homeroom 317. He played football in the seventh grade. Football, baseball, models and working on bikes while his favorite subject was shop.

JIM REIMOLD was a member of homeroom 216, he played football and basketball. His hobbies are cars, motorcycles and records while his favorite subjects were math, English and metal shop.

DON RENZ was a member of homeroom 225 all his years at Slauson. His hobbies are printing and music while his favorite subjects were art and chorus.

CRAIG REUTER was a member of homeroom 224. He was on the Ninth Grade Chorus. Craig's hobbies are sports and cars, while his favorite subjects were English and math.

JAMES RICHARDSON was a member of homeroom 317. Jim's hobbies are cattle raising, hunting, fishing, track, baseball, football, and model cars. His favorite subjects were English, architectural design, and math. He is a member of the 4H Club.

JIM R. RICHARDSON was in homeroom 309 and his favorite classes were math, shop, and gym. His hobby is coin collecting.

MYRA RICHARDSON was a member of homeroom 220 while at Slauson. "My My's" hobbies are basketball, baseball and swimming. Myra sells cards while she is out of school.

MICHAEL RICKARD was a member of homeroom 216. His hobbies are cars, motorcycles, and records. "Mickey's" favorite subjects were study hall and lunch.

MARTIN RICKELMAN was a member of homeroom 309. "Marty's" hobby is working on cars.

CAREY RIEMENSCHEIDER was a member of homeroom 321. She participated in all homeroom games and was on the honor roll. Carey's favorite subjects were algebra, art, and gym. Her hobbies are painting and swimming.

DAVID L. RIZOR was a member of homeroom 223. He belonged to the Huron Valley Townshifters club, and was humor editor of the Slauson Echo. "Blade" was on the honor roll all the time except once in the seventh grade. His hobbies are football, cars and flying. Speech and study hall were his favorite subjects.

RONALD RIZOR was a member of homeroom 225. He received an honorable mention. His hobbies include cars, collecting albums, and car magazines. Drafting and gym were his favorite subjects.

LARRY ROBARDS was a member of homeroom 223. He entered Slauson in the 7th grade, and he liked all sports including basketball, baseball, tennis and swimming. Larry's favorite subjects were algebra and printing. Boys' Brigade, making a Minie bike, and Walther League are his outside activities.

EILEEN ROCKEY entered Slauson in the 8th grade and became a member of homeroom 224. She was a Student Council alternate, laboratory assistant, served on the Echo, Library staffs, and participated in all homeroom games. She was on the honor roll and enjoys swimming, track, tumbling, and horseback riding. Her favorite subjects were English, gym, and biology.

TONY RODRIGUEZ came to Slauson in the 9th grade and became a member of homeroom 309.

LARRY ROMELHARDT was vice-president of homeroom 224. While at Slauson Larry's favorite subjects were art, gym, math and civics. "Willie's" hobbies are sports, drawing, dancing, girls and parties. He was also on the honor roll in 7th and 8th grade.

LARRY ROOS was a member of homeroom 321. He was in the Projection Club. His favorite subjects were algebra and biology while his interests are chemistry and stamp collecting.

DAVID ROSZEL was vice-president of homeroom 309 while attending Slauson. His favorite subjects were English and civics. David's hobbies are cars and billiards.

DON RUMMEL came to Slauson in the 9th grade as a member of homeroom 318. He was a treasurer and president of the Youth Organization at his church. Don received a "B" certificate in the school which he attended. His favorite subjects were Latin and printing while his interests are in coin collecting, golf, baseball and swimming.

PETER RUPAS was a member of homeroom 216 for all three years at Slauson. He served on Hall Guides in the seventh and ninth grade and also participated in projection club. Typing, concert band and metal shop were his favorite subjects, while his interests are in printing and electronics.

ANN RUPP was a member of homeroom 216. She participated in talent shows and was a member of Hall Guides, Etta Kett, and syncronized swimming. Music and art were her favorite subjects, while dancing and collecting "Beatle" records are her hobbies.

SHELLIE SAMPLE was a member of homeroom 317. Her hobbies are swimming, horseback riding, sewing, and listening to the "Beatles". Spanish, art and, typing were her favorite subjects.

JOHN SARTORI was a member of homeroom 220 three years while at Slauson. His favorite subjects were math, and gym while his hobbies are cars and sports. "Sar" was on the football team, gymnastics, and belonged to the Y.M.C.A.

KAY SAUER was Etta Kett, Girls' Athletics, and Student Council representative of homeroom 225. She was also captain and secretary of her homeroom. Kay was a Student Council treasurer, a Hall Guide, Hall Monitor, and a member of the 8th and 9th grade History Club. All three years at Slauson Kay was on the honor roll. Algebra and biology were her favorite subjects while she enjoys folk music and reading.

MARY SAUER entered Slauson in the eighth grade and was in homeroom 318. Her hobbies are ice skating, reading, softball, swimming and bowling. Gym and typing were her favorite subjects. Mary was homeroom captain and participated in after school games, she was in the History Club, Girls' Athletics and was her homeroom secretary. Mary was on the honor roll since she entered Slauson.

TOM SAXTON was a member of homeroom 223 when he entered Slauson in the eighth grade. "Reptile's" favorite hobbies are clothes, money and girls. His favorite subjects were gym, algrbra, and journalism.

DOUG SCOTT entered Slauson in the 7th grade. He was a member of homeroom 205 all three years at Slauson and belonged to the Optimist's Rifle Club. He is interested in hunting and camping and his favorite subjects were conservation and shop.

WILLIAM SECORD was a member of homeroom 317 where he served as vice-president. Dan's hobbies are reading, camping, baseball, football and golf while his favorite subjects were math and biology.

ELAINE SKLAR was a member of homeroom 210 and was on Student Council four times and once as a alternate. She was secretary of her homeroom, of a youth group and has played in the district's solo and ensemble festival. Elaine was on the all A honor roll once and other times was on the A and B honor roll. Her favorite subjects were typing, while her hobbies are playing the piano, sewing, cooking, talking on the phone, boys and the "Beatles".

DEBBIE SLEE was a member of homeroom 220 and served as captain of the girls team. She was a Hall Guide and a Student Council representative. Debbie was on the all "A" honor roll in the seventh grade and "A and B" honor roll in the eighth and ninth grades. Band, orchestra, and French were her favorite subjects while sailing, reading, sports, science and art are her interests.

PHIL SLEET was a member of homeroom 318. He participated in school sports and the Concert Band. Phil's hobby is reading while gym and math were his favorite subjects.

PATRICIA SMILEY entered Slauson in the 7th grade and became a member of homeroom 223. "Patsy's" hobbies are records, dancing, and water skiing while her favorite subjects were English, gym, and math.

EUGENE SMITH served as president, vice-president and secretary of homeroom 205. He was also secretary for the Boys' Athletics. "Big Gene" was the wrestling champ in the seventh and eight grade. His hobbies include most sports, girls and collecting hockey sticks. Gym, math and mechanical drawing were his favorite subjects.

SALLY SNOW was a member of homeroom 317 where she served as a secretary for 3 semesters. She was on Etta Kett, Girls' Athletics, all major and minor sports, Exodus staff, hall guides, student council representative and alternate. Her hobbies are listening to records and sewing while her favorite subject was civics. Sally got an art award in the 7th grade.

JOANNE SPAIDE was a member of homeroom 318. She was a library aid and was on the honor roll. Joanne enjoys painting, skating, babysitting, and collecting paintings. Her favorite subjects were art, Spanish, and civics.

RICK SPEARS was a member of homeroom 321 and was on the honor roll while at Slauson. He participated in History Club, Student Council, Hall Guides, Boys' Athletics, and Echo. He also attended intramural games and was on the "Wolverines" tackle football team. "Night-Train's" favorite subjects were Spanish, civics, gym, and journalism. He also enjoys listening to records, reading, and girls.

CATHY SPELMAN entered Slauson in the 9th grade as a member of homeroom 220. She was on Etta Kett and mixed vollyball. Cathy's hobbies are dancing, records, and Steve, while her favorite subject was algebra. She was on the honorable mention.

CECIL SPENCER entered Slauson in the 7th grade as a member of homeroom 216. He was on the All Stars in the 7th grade and on the football team for two years. Cecil's hobbies are basketball and football, while his favorite subject was math.

PATRICIA STALKER was a member of homeroom 321. "Patty Kay" was a member of Student Council, Etta Kett, Girls' Athletics Committee, and participated in intermural sports in 7th and 8th grade. She was also a library aid. She was on the Honor Roll every year. Typing and civics were her favorite subjects while her interests include skating and sports.

SANDRA STANLEY was a member of homeroom 317 and was a hall guide while at Slauson. Sandy's hobbies are parties, boys, and "The Beatles" while her favorite subjects were speech, chorus, and typing.

RINGO STARR is really COOL! He spent most of his time at Slauson goofing around, playing the drums, flirting, singing, etc. He was one of the most popular guys at school.

TRUDIE STEELE was a member of homeroom 317. She was a Hall Monitor and a softball captain in gym. She enjoys softball, cooking, sewing, and croquet.

LARRY STENKE was in homeroom 205 since the seventh grade. He belonged to the Rifle Club and is interested in model cars and sports. Larry's favorite subjects were math, shop, and gym.

MARTHA STENTZEL was a member of homeroom 216. She served on Hall Monitors, Etta Kett Club, Library Staff and was also secretary of her history class. Civics and algebra were her favorite subjects while music is her hobby.

JACK STOLLSTEIMER was a member of homeroom 318. He was on the Coin Club and Y.M.C.A. "Rodent's" hobbies are coins, golf, bowling, and hockey, while his favorite subjects were printing and English.

CAROL STRATOS spent three years in homeroom 318. "Tootie" was on Etta Kett and enjoys swimming, dancing, ice and roller skating. She liked civics and home economics.

ANGEL SUSLU entered Slauson in the ninth grade and became a member of homeroom 321. She participated in after-school games.

CRAIG SVESKA was a member of homeroom 216. His favorite subjects were algebra, typing, and physical education. Craig has a paper route and goes to the "Y.M.C.A." His hobbies are hunting, guns, games, sports, and mechanical drawing.

BILL SWANEY was a member of homeroom 318. He participated in tackle football and most intermural sports. "Will's" hobbies are baseball and girls while his favorite subjects were civics, and business orientation.

DEAN TANGALAKES served as president of homeroom 318. He was a member of Hall Guides and took part in tackle football. He won first place awards in the music festival. Dean enjoys collecting records and playing the coronet while speech, algebra, and band were his favorite subjects.

VINCENT TANNER was a member of homeroom 216. His hobbies are scouting, history, drawing, ships, and planes. He liked all of his subjects and was on the honor roll for three semesters. He served on Hall Guides and Hall Monitors.

MICHAEL TAYLOR was a member of homeroom 321. He was captain of the basketball team in the seventh grade and played tackle football on the "Mustangs" in the eighth grade. "Cassius" hobbies are sports and parties. His favorite subjects were gym and English.

NANCY TERRY was a member of homeroom 317 and was on the honor roll. Horseback riding, sewing, drawing, and listening to the Beatles are her favorite hobbies. Math, biology, and speech were her favorite subjects.

LINDA THOMAS was a member of homeroom 223. She participated in Etta Kett, and was vice-president of her homeroom, and worked on the Exodus. She recieved an art award in 7th grade. Linda's favorite subjects were home economics, algebra, and lunch, while her hobbies are "The Beatles", collecting records, dancing, and going to parties.

CLARE TOLONEY a member of 223 was on the Optomist Rifle Club, sales leader, and Ship Club. "Toe's" hobbies are water skiing, riflery, boating, stamp collecting, playing the baritone, and fixing small gas engines. His favorite subjects were band and gym.

TERRY TRABANDT was vice-president of homeroom 317. He was on honorable mention. Ter was on Boys' Athletics, Student Court, treasurer, Hall Guide, and French Club President. His interests are dancing, records, guitar, traveling and sports while his favorite subjects were gym and mechanical drawing.

FRED TRADER came to Slauson in the 8th grade and became a member of homeroom 317. Bill's interests are baseball, making things, and flying. He was a member of the Stamp Club, Boy Scouts, and Y.M.C.A. While his favorite subjects were English, and architectural design.

NED TROUP was a member of homeroom 220. "The Troopers" favorite subjects were mechanical drawing, algebra and conservation, while his interests are golf, swimming and bowling.

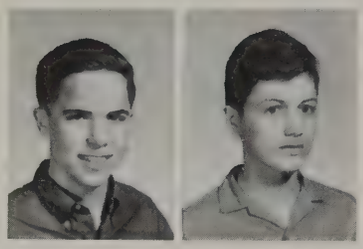

BOB UFER was a member of homeroom 223. His hobbies are hockey, pole vaulting, and football. Bob's favorite subjects were math and mechanical drawing. He was a member of Boys' Athletics for three years and president of Student Council in the second semester while in the ninth grade. He has also been president and treasurer of his homeroom. Bob has been on the honor roll for 3 years while at Slauson.

JERRY VAGELATOS entered Slauson in the 7th grade where he served as president and treasurer of his homeroom 225. "The Greeks" hobbies are sports, music, art, and plays, while his favorite subjects were civics, English, music and art. He was on the honorable mention in 7th and 8th grades. His quintet won first place in the music festival.

KRIS VAITKUS was vice-president of her homeroom 318 in the 7th and 9th grade. She also participated in Girls' Athletics, Hall Guides, monitors and afterschool games. Kris's favorite subjects were history and the Beatles, while her hobbies are ping pong, swimming, and horseback riding. She was on the honor roll in the 7th and 8th grade while on honorable mention in the 9th.

CATHIE VAIL was a member of homeroom 216. She participated in after school gymnastics while her favorite subjects were music, journalism, and math. Records, dancing, and "The Beatles" were her hobbies.

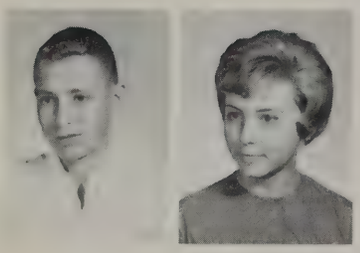

JERRY VAN GASSE was president and vice-president of homeroom 220. Jerry's hobbies are baseball, basketball, swimming, and other sports. His favorite subjects were biology, gym, and typing. Jerry was on Boys' Athletics, Student Council, and the Ninth Grade Disscussion Group. He was on honor roll every marking period.

CATHY VAN DERWILL was a Hall Guide, president, vice-president, secretary, and Student Council representative for homeroom 220. She was vice-president for Girls' Athletics, editor for the Echo, and was in the History Club. She also particapated in Synchronized Swimming. Cathy's favorite subjects were biology, gym, and French, while swimming, gymnastics, and skating are her favorite hobbies. She received both Athletic and Activity letters.

CAROL VORCE was a member of homeroom 317. Her favorite subjects were civics and chorus. "Skinny's" interests are swimming, ice skating, softball, and cooking.

JUDY VANWAGONER was a member of homeroom 225. She participated in Etta Kett, school tumbling team, Hall Monitor, ninth grade chorus, all major and minor sports and was a homeroom captain. Judy's hobbies are records and dancing while her favorite subjects were math and gym.

DEBORAH WEAGE was a member of homeroom 225 all her years at Slauson. Debbie participated in M.Y.F. at her church and Junior Historians. She was on the honor roll for three marking periods. Her hobbies are swimming, sewing and cooking while her favorite subjects were math and conservation.

JOETTA VREELAND was a Hall Guide, Hall Monitor, and Girls' Athletics representative for homeroom 316. She participated in sports and Exodus. Joe's favorite hobbies are horseback riding, drawing, and painting while her favorite subject were speech and art.

LAUREN WEIL was a member of homeroom 318. "Laurie" served on Etta Kett in the seventh grade. She was on the Honorable Mention in the 9th grade. Art, modern dancing, and volunteer service at the hospital are her hobbies. French and art are her favorite subjects.

KATHLEEN WEBB was a member of homeroom 309. Kathy's favorite hobby is tennis while her favorite subjects were math and typing. Kathy served on Student Council twice. She also served on Etta Kett in the seventh grade.

RICK WEIR was president and vice-president of homeroom 317. He was an Echo editor, Student Council representative, and Boys' Athletics representative. Rick received an athletic letter and was on the honor roll all three years at Slauson. Tennis, hockey, baseball, and football are Rick's hobbies; civics and algebra were his favorite subjects.

CLIFFORD WHITE came to Slauson in the 9th grade and became a member of homeroom 220. "Gee-Gee" was a member of A.C.E. league. His favorite subjects were math and typing.

MARY WIEDEMEYER was in homeroom 220. She was a member of the 4-H Club, while her interests are horses, horseback riding and camping. Math and typing were her favorite subjects.

BERTHA ANN WILLIAMS served as secretary of homeroom 223. She was Corresponding Secretary of the Allen Christian Endevor League, a member of the eighth grade chorus, Hall Guides, Etta Kett, ninth grade discussion group, Echo staff, and participated in all after school sports. Bertha Ann enjoys modern jazz dancing, being in talent shows, and being with people. Her favorite subjects were clothing, English, and speech.

BRENDA WILLIS entered Slauson in the 7th grade as a member of homeroom 220. She was a Girls' Athletics alternate, a Hall Guide, and was on the Etta Kett Club. Brenda's hobbies are horseback riding and gymnastics, while her favorite subjects were clothing, Spanish, typing, and business orientation. She was on the "B" honor roll.

EPPIE ANN WILSON came to Slauson in the 8th grade and was a member of homeroom 321. While at Slauson her favorite subjects were gym and sewing. She enjoys roller skating, dancing, and boys.

EUGENE WILSON was a member of homeroom 216.

MARY WINSLOW entered Slauson in the ninth grade and became a member of homeroom 220. She was on the Exodus staff. Mary's hobbies are drawing, reading, and sports while her favorite subjects were Exodus, art, algebra, and gym.

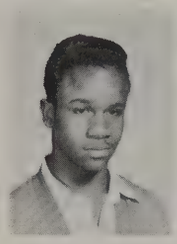

STEVE WOLF was a member of homeroom 220. His hobbies are swimming, diving, and football. Steve was president of his homeroom.

JOHN WOOD was a member of homeroom 224. He participated as a boy Scout and was on the Junior Historians Club. His hobbies are collecting stamps and coins. John's favorite subjects were algebra, English, German, conservation, civics, and biology.

KEN WURSTER was a member of homeroom 317, where he served as president for 2 semesters. His hobbies are all sports and girls while his favorite subjects were gym and algebra.

BRUCE WRIGHT entered Slauson in the 9th grade and became a member of homeroom 225. He participated in after-school sports and was on the All-Star basketball team. Bruce was on the "A and B" honor roll. His hobbies are sports and collecting coins while his favorite subjects were mechanical drawing and algebra.

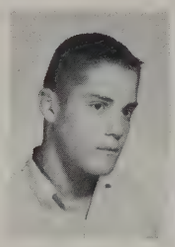

FLORENCE WYATT was Etta Kett representative for homeroom 220. Speech was her favorite subject and her interests are horseback riding and swimming.

FRANK WYATT was a member of homeroom 317. His interests are football and cars, while his favorite subject was woodshop.

GREG YEARGAIN was a member of homeroom 317. His interests include model cars, gasoline engines, fishing, boating, water skiing and scuba diving while his favorite subjects were study hall and lunch.

JANE ZIEGLER was a member of homeroom 224. She served on Hall Guides, Student Council, Etta Kett, 8th Grade Chorus, Echo, Exodus, Girls' Athletics Committee and the council, and the N.A.A.H. Jane was a member of the History Club, Synchronized swimming, Lifesaving, school field hockey and basketball teams, Twelfth Floor Club and she participated in all major and minor sports. She was on the honor roll and recieved athletic and activity letters. Gym, art, and Exodus were her favorite subjects while her interests are sports, dancing, and having a "Blast".

CHUCK ZIESIMER was vice-president of homeroom 318. He is also vice-president of the Freshman Walter league. Chuck's hobbies are collecting coins while architectural design was his favorite subject.

MARGIE ZUGICH was treasurer and Student Council representative for homeroom 318. She was an active member of the History Club, Echo staff, and synchronized swimming group. She received an activity letter and had all "A's" twice. Civics and physical education were her favorite subjects while tennis, swimming, and printing are her hobbies.

PETER KIRCH was president and vice-president of homeroom 205. He participated in after-school football and basketball. Sports such as skating, baseball, and basketball are his interests, while algebra and gym were his favorite subjects. Pete was on the honor roll in 7th and 8th grade.

NO PICTURES

LINDA HUGHES became a member of homeroom 309 when she entered Slauson in the 9th grade. She participated in the French Club. Linda likes to ride horses and collect records while her favorite subjects were typing, business orientation and boys.

JOHN WAITE was a member of homeroom 205. He participated in Saturday Science Club and was on the honor roll. Biology was his favorite subject.

SPLIT PERSONALITIES

EIGHTH GRADE PLAY

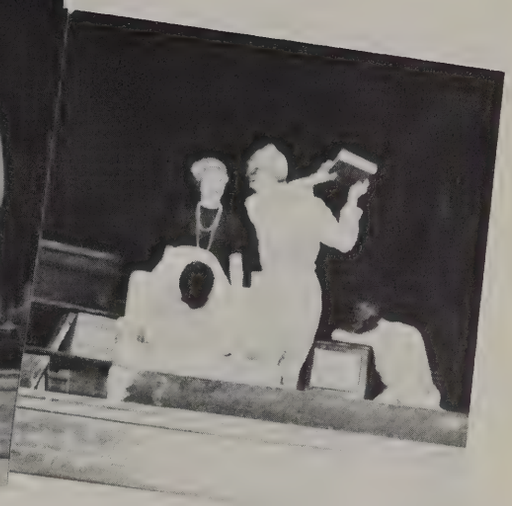

EIGHTH GRADE

Martin Allan
Nancy Amerman
Janice Apostolou
Linda Arbogast
Gary Arbogast
John Babycz
Kathy Barth

Dennis Bartlett
Terrence Basom
Brenda Bauer
Barbara Beach
Wayne Becker
Linda Bell

Sandra Bell
Richard Benon
Lisa Benson
Cynthia Bird
Marvin Bird
Bradley Boblitt

Deborah Boggess
Jacquelyn Booker
Bill Borth
Bonnie Boychuck
Jerold Braun

Rose Bredernitz
Betty Jane Brown
John Bullard
Donna Butzin
Kathy Campbell
Mike Carey

Randy Charbeneau
Joyce Coffey
Joel Cohen
Jean Cooper
Judy Coulter
Nancy Craik

John Crispin
Bruce Crouch
Michael Dale
Diane Dancer
Lynn Davis
Wendell Davis
Joseph DeFors

Robert Dennis
David Dessecker
Betty Dewey
Trudy Dieterle
Kenneth Dill
Larry Diuble
Jean Dixon

Jennifer Dodge
Marjorie Douglas
Tom Drewery
Jan Ehnis
Steven Ehnis
Bill Ehrlinger
David Elgass

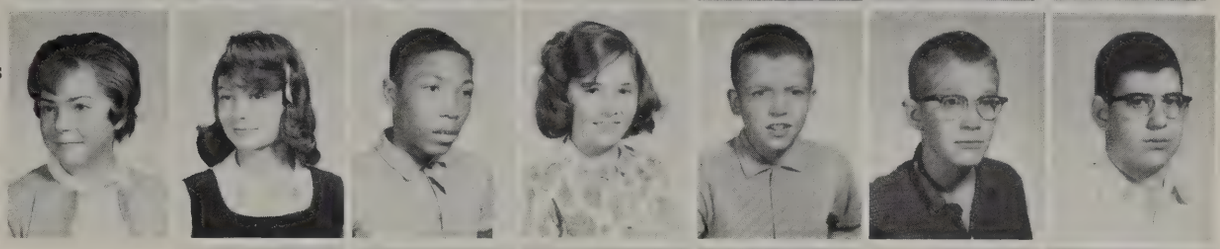

Suzanne Elliott
Sharyl Elzay
Julie Eschelbach
Lynn Flick
Arthur Foley
Bruce Folske

George Foor
Bill Foster
Jesse Foulkes
Erika Fox
Ron Fox

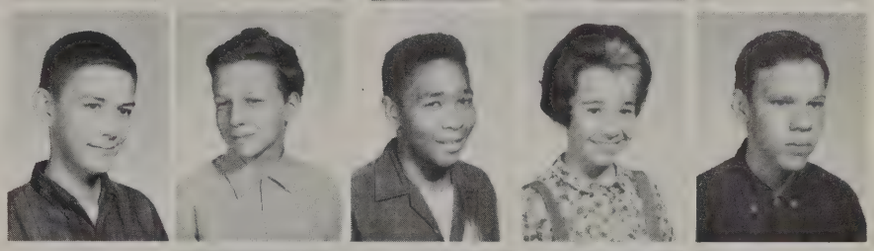

Richard Frederick
Penelope Frey
Louis Charles Fritts
Richard Ganzhorn

Steven Gardner
Steven Gates
Jean Geddes
Maribeth Geen
Leon Gilbee

Martha Gilbee
Diane Gilliland
Catherine Gingles
Susan Gould
Bruce Gray
Michael Gray

Sandra Haibel
Joyce Hall
Mary Ann Hall
Christine Hansen
Larry Harbison
Penny Harris
Deborah Harrell

Philip Havice
Suzanne Helfrich
Palph Hellner
Sharon Henry
Patrick Hergott
Peggy Hickenbottom
William Hindenlang

Jane Hinerman
Peter Hirth
William Hoffman
Diana Holden
Timothy Holtfreter
Theresa Holzapfel

DeLyn Hoppe
Mary Hopper
Lise Hoseney
Bradley Houghtalin
Paula Houser

John Huston
Pamela Howard
Russell Howard
Larry Hulcher

Peggy Hoyt
Scott Hume
Janet Jagitsch
Lewis Joll
Edward Jones

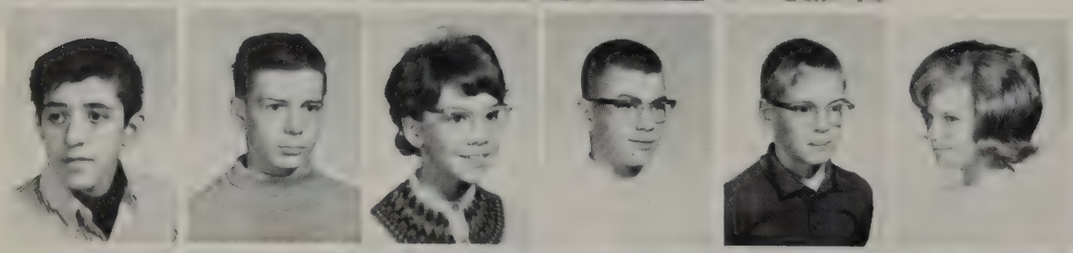

James Jones
George Jordan
Nancy Juvinall
James Kalmbach
Bradley Keebler
Nancy Kelly

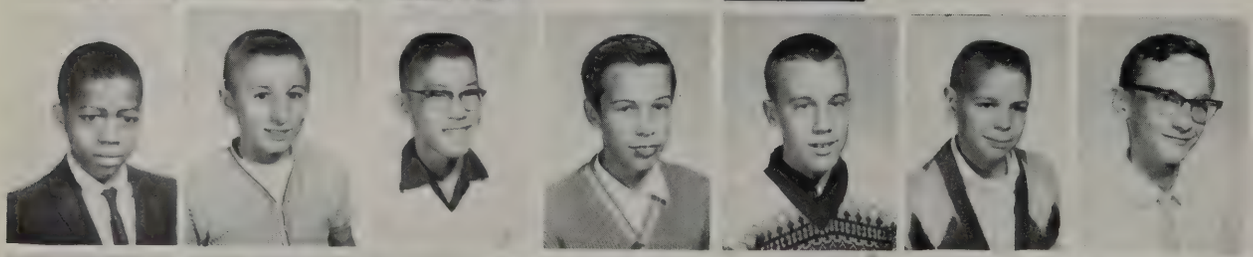

Allen Kennedy
Peter Kentes
Carl Kekuchi
Allen Kivi
Donald Koeble
Douglas Kollewehr
Michael Kosty

Leslie Kraker
Bryce Kranzthor
Kathie Kroll
Karol Kuehn
Dorthy Kuhn
Michael LaChapelle
Mary Laird

David LaMareaus
Mike Lamirand
Monopoly Leap
Joel Leach
Donald Lebrasse
John Lennon
Thomas Lee

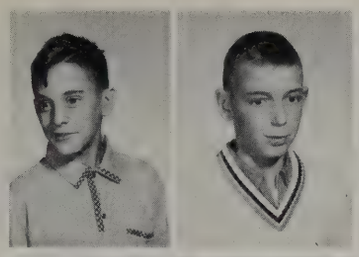

Advance three spaces

Susan Lemble
Philip Lotts
Jane Loup
Nancy Loy
Joyce Luckhardt
Edward Lum
Paula Madison

Nichols Maheras
Linda Maple
Rick Marr
Mary Martin
Sharon Mayfield
Judy McCalla

Steve McCleery
Kathryn McCoy
Kathy McKenzie
Thomas McKenzie
James Meuiner

Jim Michaelis
Ingrid Michot
Michael Milliken
John Montgomery

Gary Moore
Deborah Morgan
Dennis Morgan
Patty Morton
Isaiah Munson

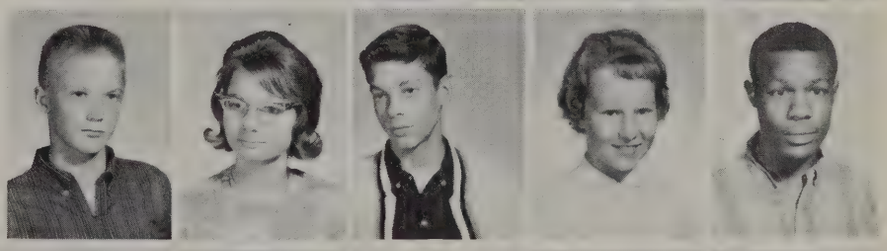

Anne O'Brien
Fred Olsen
Robert Ottmar
Marva Pannell
Mark Pardon
Mary Beth Pardon

Kenneth Payne
Ronald Payne
[redacted]
Keith Peden
Mike Phillips
Richard Phillips
Terry Piers

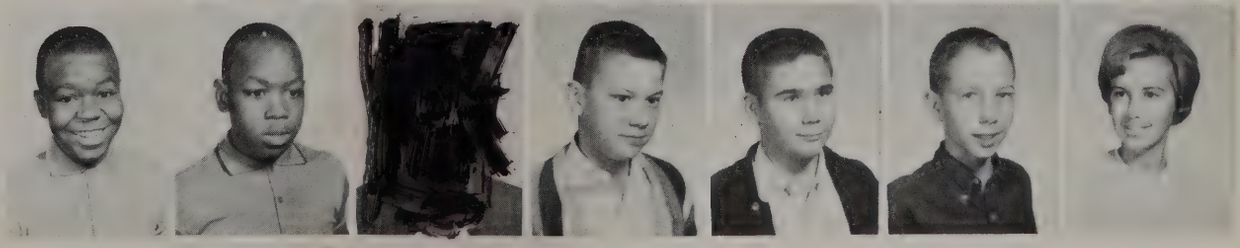

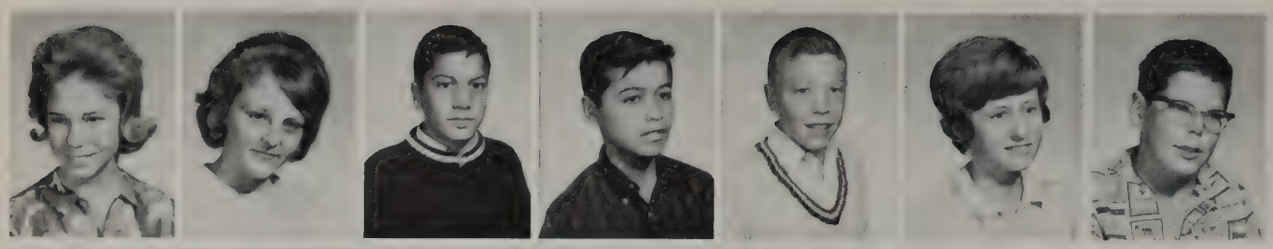

Gail Pilbeam
Bonnie Prieskor
Russell Procass
Peter Quiroz
Charles Raab
Pamela Raymon
Jeffrey Rewoldt

Pamela Ridenour
Susan Ripatti
Ralph Root
Elesa Rosasco
Ann Roth
Jerome Rush

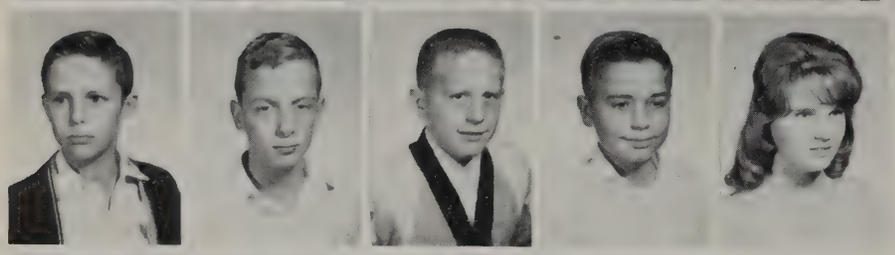

Eric Ruston
Gerald Saalfeld
Lawrence Sauter
Richard Schaadt
Elke Schenk

Donald Scherdt
Martha Scherdt
Vicki Schleyer
Daniel Schmidt

Robert Schmid
James Schneider
Susan Schonberger
Daniel Schroen
Mary Suzanne Schuon

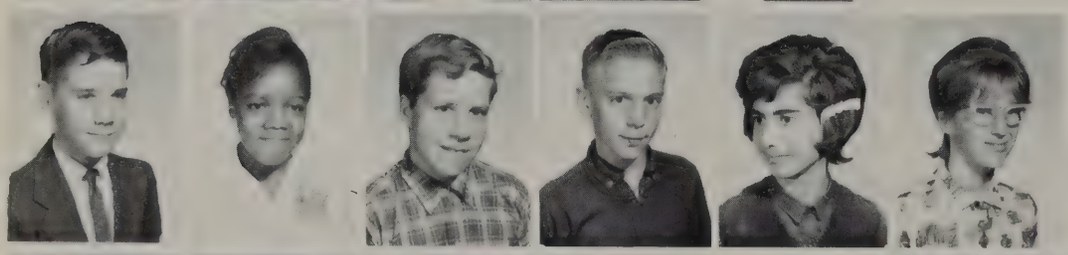

Douglas Scott
Carolyn Scott
Royce Seeger
Michael Sekaros
Frances Seymour
Doren Shaw

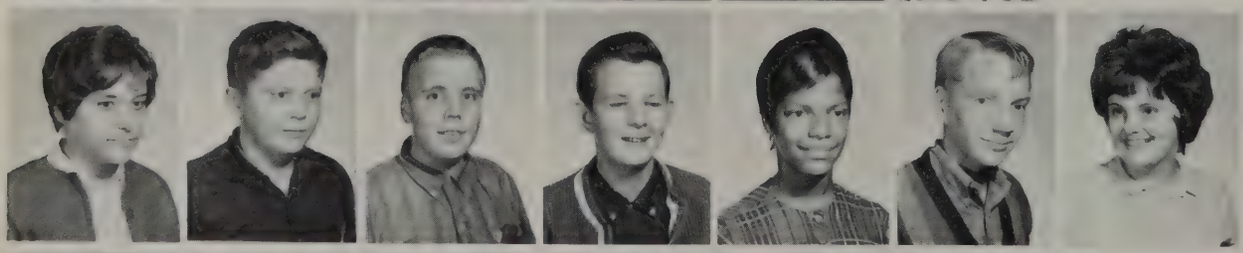

Jenny Shipley
Bernd G. Sieg
Tom Skjei
Philip Sleet
Shelia Smith
Stephan Smith
Connie Snow

Mary Sorter
Sandra Spears
Mike Staebler
Jim Stamadianos
Alan Stanley
Pearson Steinhoff
Jerry Steinke

Carol Stucky
Nelson Taylor
Mary Tieman
Judith Tordoff
Michael Tracy
Cynthia Tucker
Patty Turner

Ruth Twining
Larry VanBuren
Greg Van Gasse
Danny Vinsant
Linda Vlk
David Vontom
Dennis Wadhams

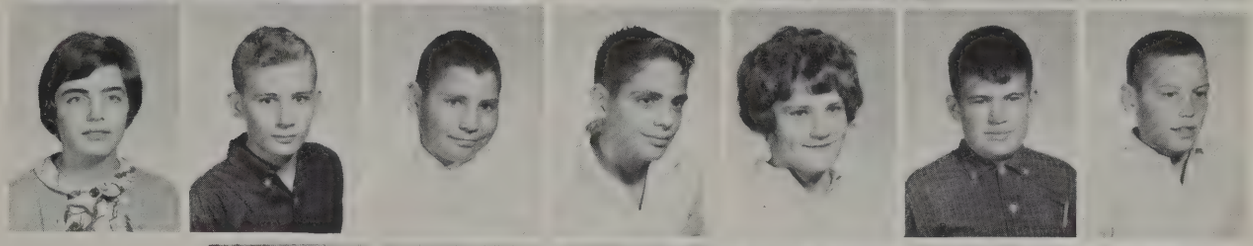

Deborah Wadhams
Patty Wall
Allen Warner
Steven Warren
Gregg Warshaw
Michael Weber

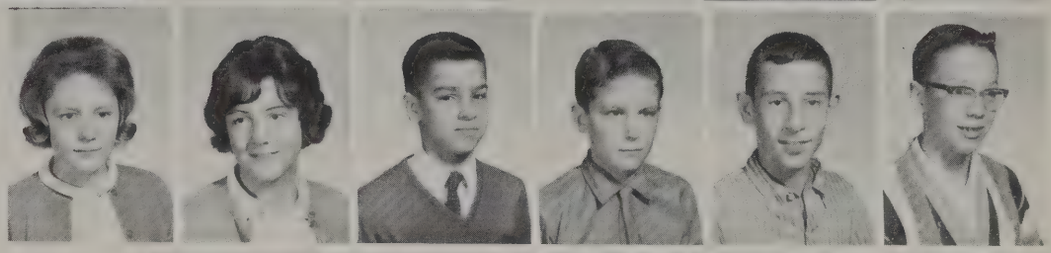

Gary Weid
James Weid
Susan Weidenbach
Bill Wentworth
Dave West

Andy Westervelt
Merydel Westfield
Michael Westrum
Kathryn Whitlock

Denise Wiederhoft
Bruce Wild
Janet Wilkenson
George Williams
Raymond Willis

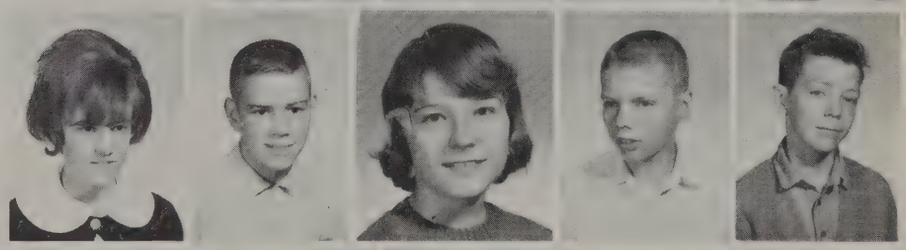

Richard Wilson
Robin Wilson
Charles Winkelhaus
John Winkelhaus
Suzanne Wolff
Margo Wray

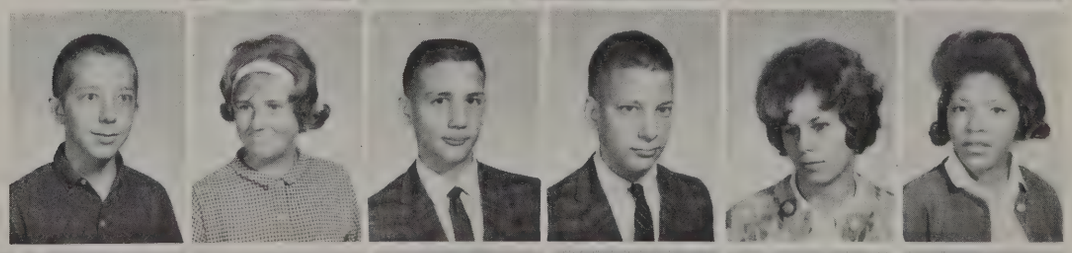

Ronald Wuerth
Mark Youngdahl
Jim Zahner
John Ziegler
Susan Ziesemer
Michael Zimmerman
Fred Zrmack

Smile your on Candid Camera!

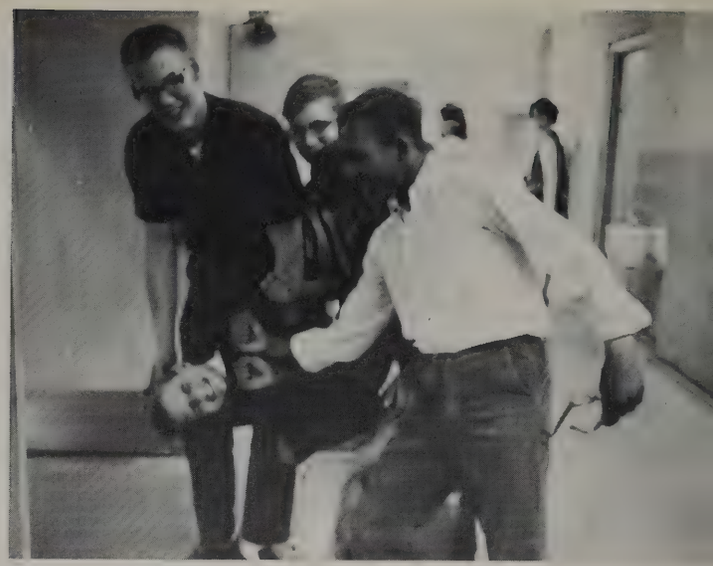

I didn't do it!

Let's throw out the whole book!

Come in 288225.

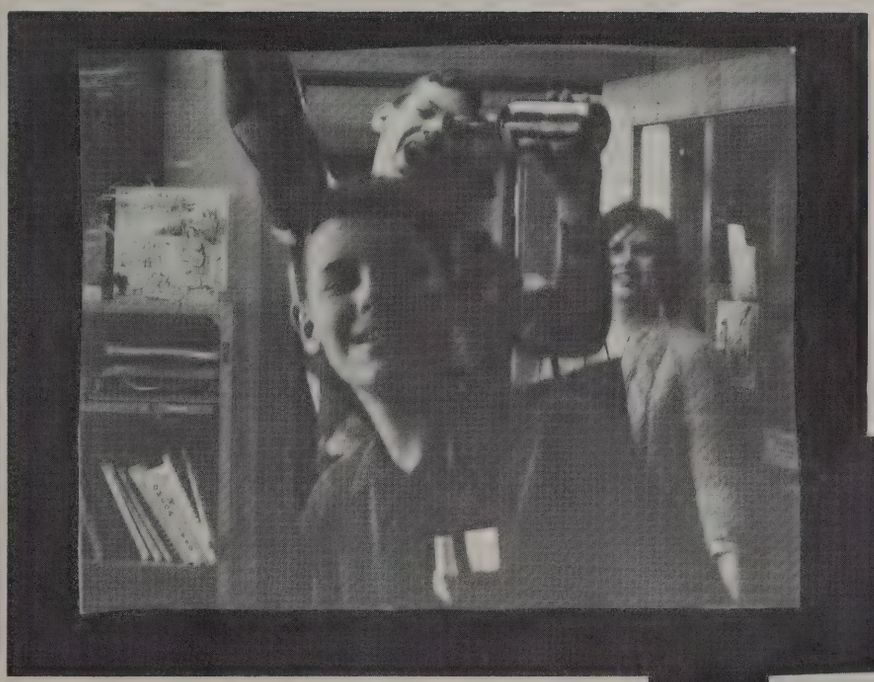

The old folks at home.

You know I'm fine!

Ring around the rosey.

Look at that funny guy with the camera!

Lemme see. Lemme see!

Wouldn't you like to know!

Suspicion

SEVENTH GRADE

Catherine Abell
Sherry Adams
Thomas Adamson
Robert Allen
Christine Laverack
(out of order)

Charles Andrew
Milton Andrews
Marian Atwell
Smith Atwood
Patty Ayotte

Larry Bacon
Margaret Baker
Janice Bandrofchak
Tom Banfield
David Barkman

Bill Bartell
Robert Bartolacci
Michele Bayleat
Linda Baylis
Brian Behling

CAMERA SHY
Danny Barnett
Mary Cook
Dale Courdway
Oris Curry
Tom Gregory
William Hartman
Wendy Hurlburt
Gregory Jones
Bruce Marlott
Carl Marquit
Kenneth McCoy
Russell Schneider
Jim Warren
Linda Wilbee

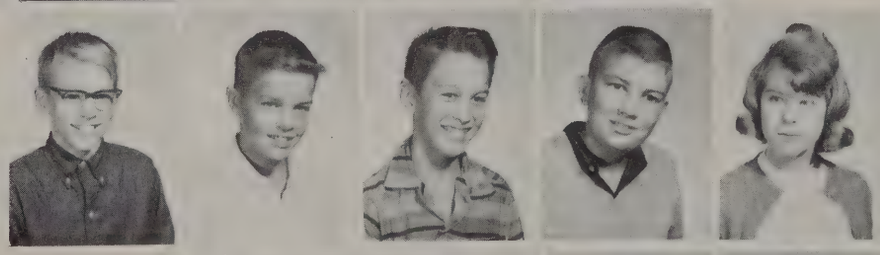

Richard Behnke
Stew Bick
Lawrence Blood
Mathew Bonner
Carol Boychuck

Michael Bridges
Sue Brooks
Alan Burtt
Martha Buss
Frank Carey

Julie Carroll
Margaret Carrow
Timothy Cebulski
Lindsay Chaney
Christen Chapman

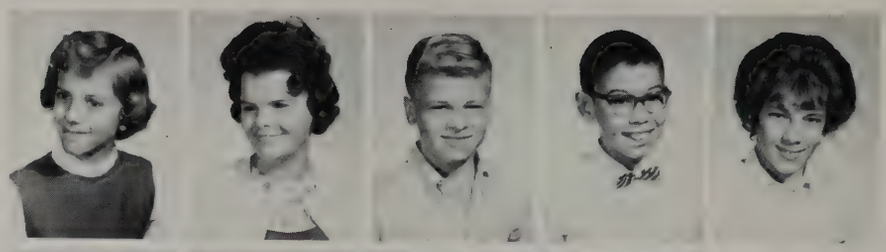

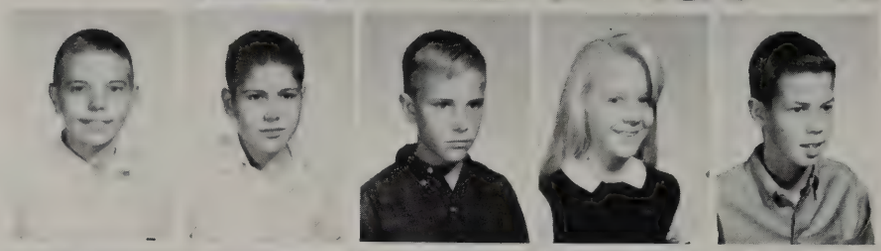

George Christman
Joe Ciaravino
Jeff Conover
Tanis Cooley
Bob Cooper

Hazelette Crosby
Karen Cue
Randolph Cunningham
Catherine Curby
DeWitt Curtiss

Lynne Daeuble
Tyrone Davis
Debi Dean
Janet Dean
John DeLancey

Paul Diez
Tom Dobberstein
Lynn Dodyk
Cynthia Doman
Bairj Donabedian

Craig Douglass
Dean Downie
Teresa Drewery
Robert Drummond
Kathy Dunkley

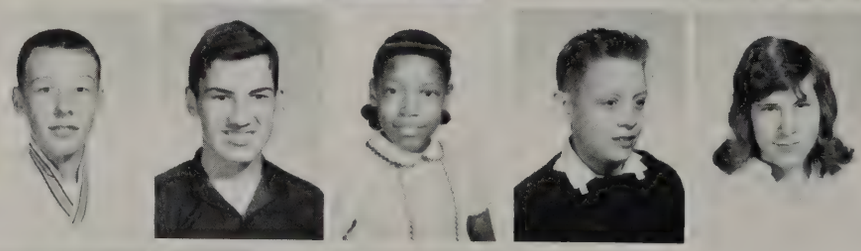

John Duquette
Mike Duquette
George Edwards
Horace Edwards
Jim Ehnis

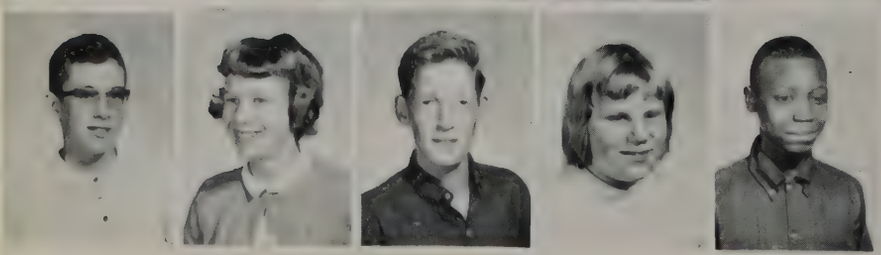

Keith Ellis
Patty Engle
Stan Ericksen
Lynne Erskine
Ronnie Ervin

Anne Eschelbach
Dick Evans
Don Fahlgren
Cheryl Fanning
Jim Fenton

Laura Ferguson
Pam Fisher
Theresa Fortson
Barbara Foster
Jess French

Colleen Fritts
Steve Froelich
Christie Gagalis
Linda Galloway
Steven Garris

Tom Gebhardt
Patricia Gervick
Linda Gillespie
Gail Goldie
Mary Graham

Susan Grayum
Mary Gregory
Karen Grennan
Bob Guthery
David Haaxma

Louis Haibel
Theresa Hall
Steve Hannah
Gary Harlacher
Naomi Hart

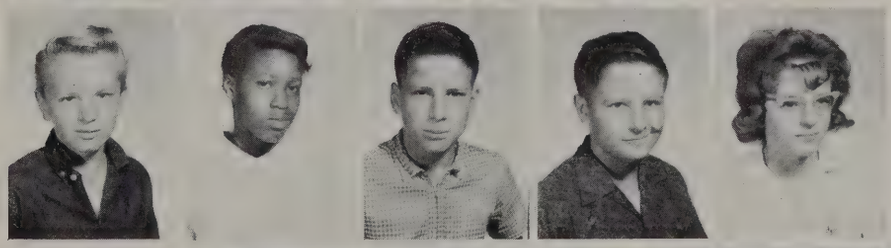

Cathy Hartman
Carol Harvey
Tim Heller
Steve Henry
John Hieftje

Debbie Hoffman
Brian Holden
Colleen Houlihan
Ronald Householder
Barbara Hoyt

Kenneth Hoyt
De Wane Hunter
Nan Hutchings
Peter Jamison
Tom Janssen

Cheri Jeffreys
Craig Jenks
Kent Jennings
Betsy Johnsmiller
Dwight Johnston

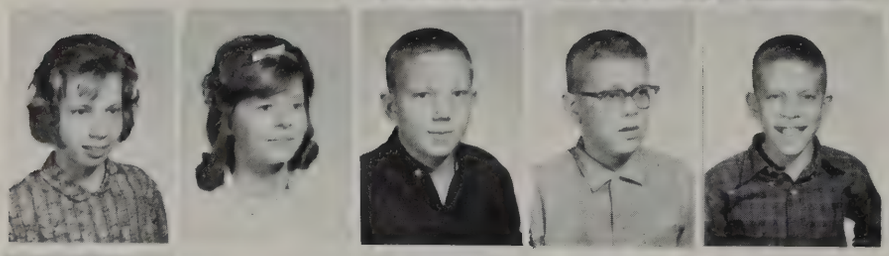

Karen Johnson
Elizabeth Karn
David Kast
John Kasurin
Bill Kelley

Kathy Kelly
Katherine Kenne
Russell Kennedy
Sandra Kidd
Christine Klavitter

Nancy Knepper
Hilbert Koefoed
Tom Krasny
Emily Kuipers
Joanne Lamb

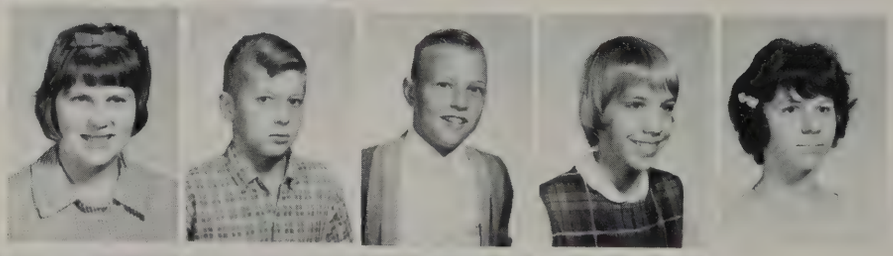

Neil Lau
Jane Lee
Teresa Lafevre
Carol LeVan
Thomas Lewis

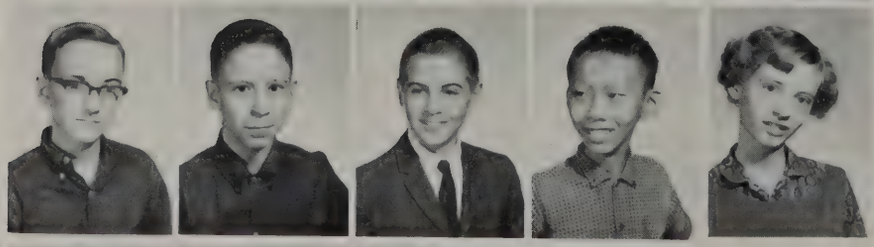

Charles Lohr
George Lonsberry
Barry Luchs
Benny Lum
Mary Lutz

Cam MacArthur
Patricia Marsden
Wayne Marshall
Sara Martin
Mark McCollum

Dexter McElrath
Daniel McIntire
John McKevitt
Peter Mets
Pamela Meyers

Charles Miller
Teresa Miller
Thomas Miller
Christine Mitchell
Patrick Moynihan

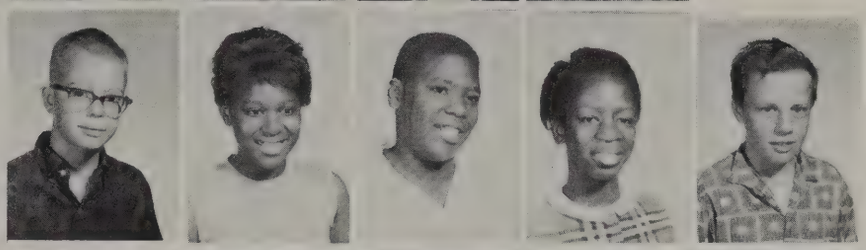

Linda Muehlig
Kathy Mulkey
Patricia Murphy
William Murphy
Myra Murray

Nancy Mustard
Joanna Nagy
David Nichols
Erna Nielsen
Karen Nye

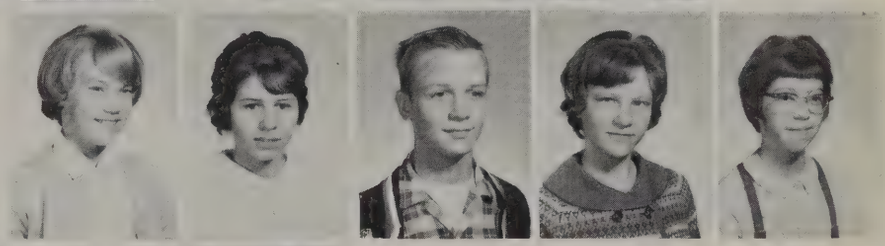

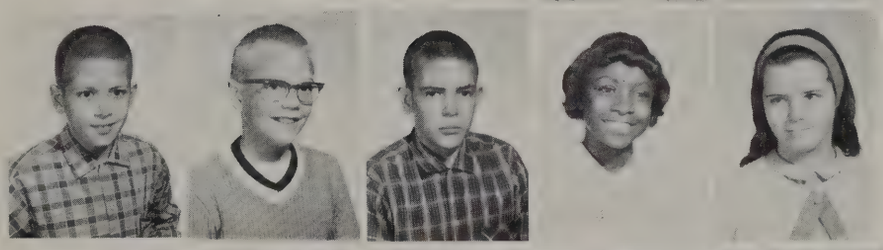

Robert O'Jack
Kevin Olsen
Alan Pangburn
Dorothy Pannell
Alison Parker

Ellen Passer
Ronald Patterson
Jacquelyn Payne
Mark Pease
Alex Pentland

Janice Petersen
Lynne Pierce
Richard Pillsbury
Janet Pretzfelder
Carol Price

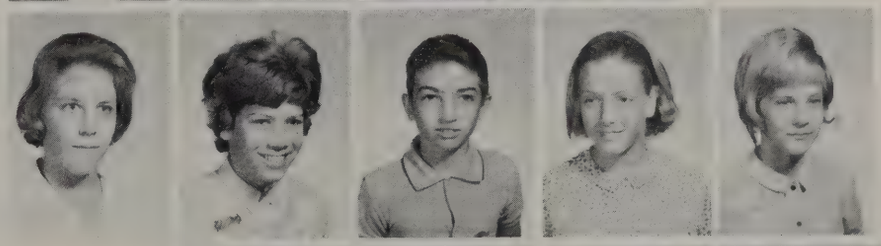

Bill Pritula
Hester Pulling
Randy Pyle
Larry Ramey
Gary Rauser

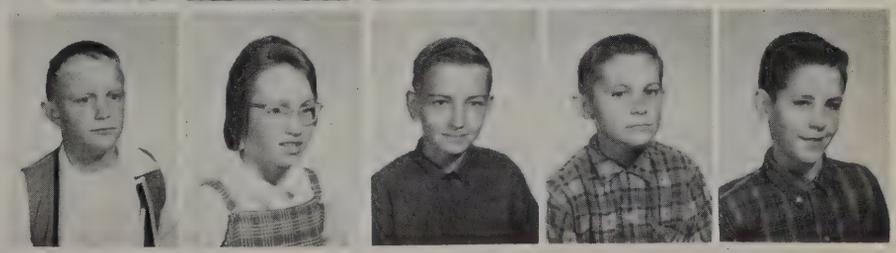

Marsana Rayment
Steven Raymond
Mark Regan
Vickie Reuter
Carolyn Richardson

Patsy Richardson
Tom Rizor
James Robinson
Mike Romelhardt
Kristy Roos

Calvin Ross
Gary Ross
Bill Ryan
Marilyn Santoro
Linda Satterfield

Melvin Scharpenberg
William Schlecht
Elizabeth Schmid
Pete Schneeberger
Jerry Schneider

Susan Schottin
Linda Schroen
John Scofield
Patricia Scollard
Karen Secord

Mark Seitz
Diane Sekaros
Janet Shankland
Gregory Simpson
Lila Skjei

Pat Smashey
Patricia Smith
Cheryle Smith
Brant Snyder
Karen Snyder

Mike Staebler
Katina Stamadianos
Marshall Steele
Lynn Stenke
John Stephenson

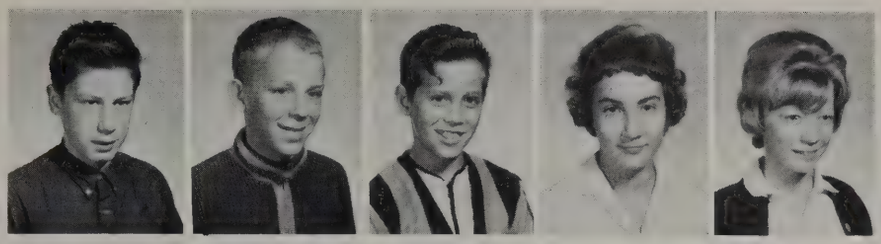

Robert Steward
Louis Stout
John Stratos
Susan Stricklen
Debra Taylor

Teri Tefft
Diane Thomas
Patty Thompson
William Thorpe
Jo Trickett

David Ufer
Gordon Ulrey
Laura Vail
Claudine VanCurler
Susan VanderKaay

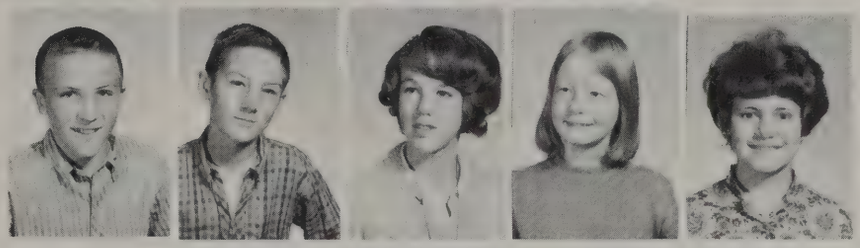

Jeff Van Eyck
Mike Ward
Linda Warren
Jill Washington
Terry Weaver

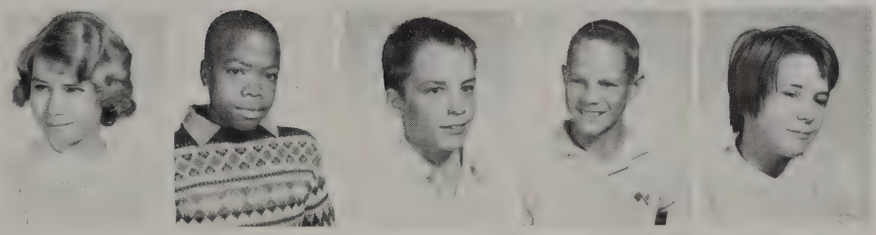

Karen Webb
Rob Webster
Larry Weed
Don Weir
Connie Wesenberg

Alan West
Brian Whitlock
Bill Wiench
Diane Wild
Ferris Williams

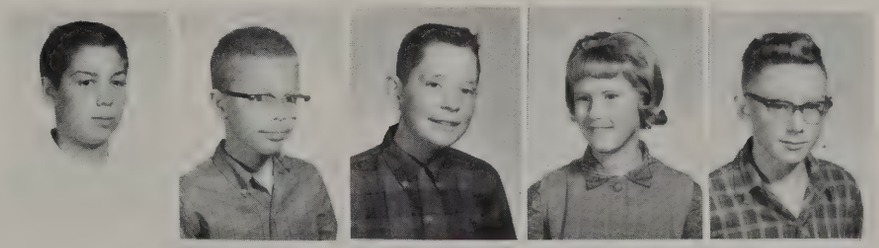

Karen Willis
Jesse Wilson
Mary Wilson
Larry Wilt
Kay Woods

Maragaret Wu
Vesta Young
Marcia Youngdahl
Douglas Zeilman
Rickey Ziesemer

A self-portrait, eh?

Thinkk!

..side 2,3-back 2,3..

Our group had 21% fewer teeth!

He thinks I'm working!

Hi Honey!!!

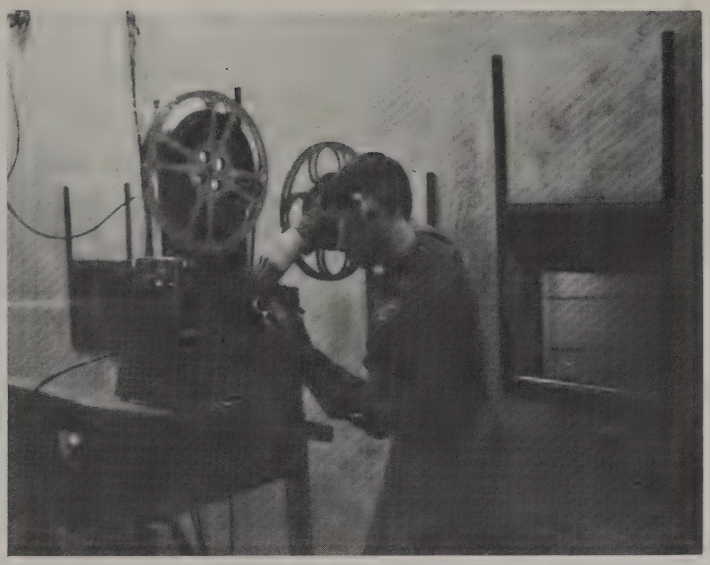

Here Mousie, Mousie.

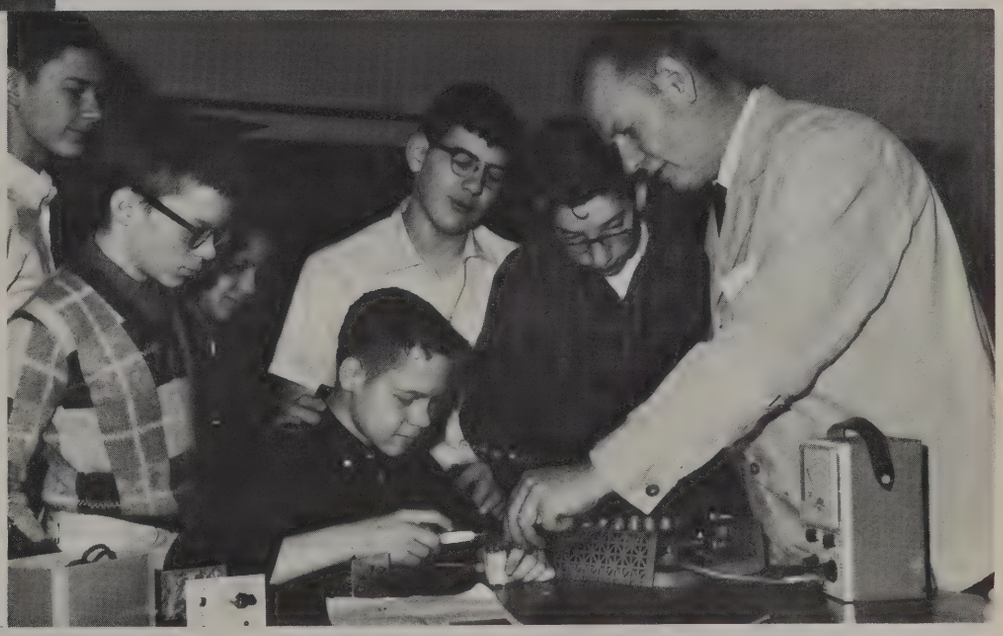

Now stick your finger in the socket.

I've been framed!

5, 4, 3, 2, 1 BLAST OFF!!!

Do you paint it or eat it???

SERVICE COMMITTEES

R-1 C. Hanselman, J. Knowles, M. Fairman, C. Klaudt, G. Quiroz, B. Ely, L. Thomas, J. Ziegler.

R-2 A. Hainen, B. Bidelman, Miss Barwick, H. Donabedian, R. Gardner, J. Main, P. Hedlesky, J. Vreeland, J. Brooks, Mr. Aprill, M. Windslow, P. Duquette, N. Harlacher, M. Eddy, S. Snow.

EXODUS

NOON HOUR

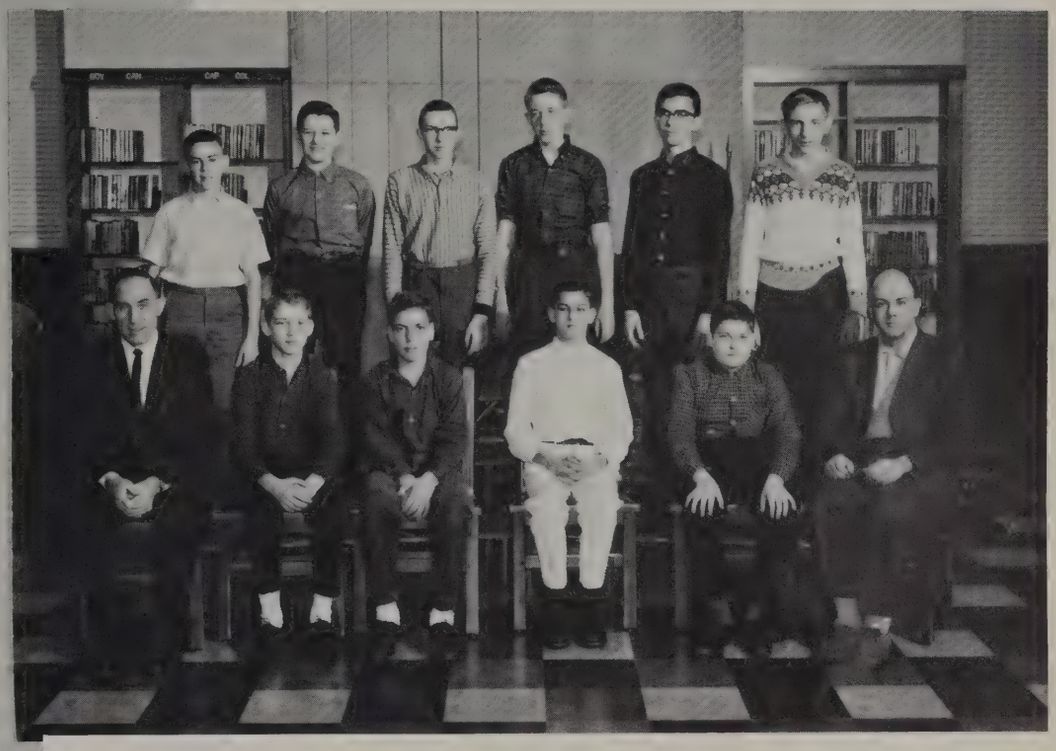

R-1 Mr. Dyer, S. McCleary, D. Hirth, A. Warner, L. Roos, Mr. Fairman.
R-2 B. Wild, A. Hainen, D. Renz, M. Gray, P. Hedlesky, D. Lutz.

STAGE CREW

L-R B. Wild, C. Charnov, B. Maslin, A. Hainen, Mr. Dyer.

LIBRARY STAFF

M. Stentzel, K. Kinsey, M. Moe, J. Spaide, Mrs. May, Mrs. Hartman, P. Stalker, B. Geen, T. German.

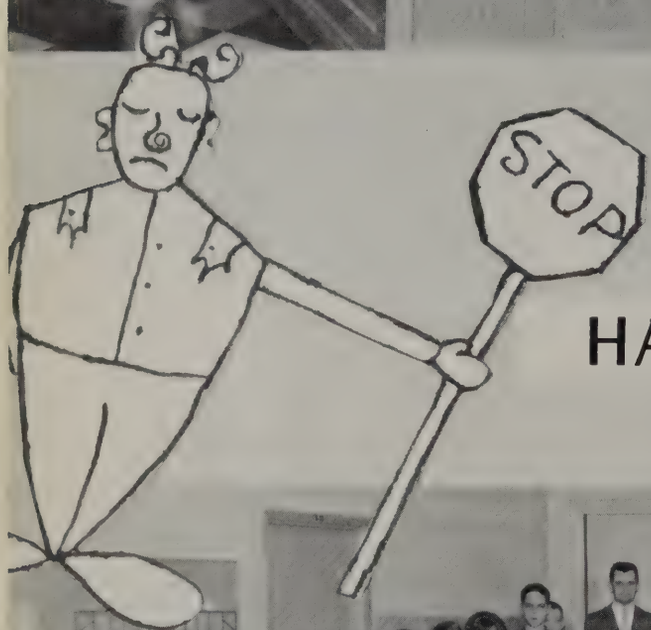

HALL GUIDES

ECHO STAFF

PROJECTION CLUB

R-1 Mr. Dyer, T. Davis, D. Andrews, M. Tracy, E. Lum, P. Kents, S. Henry, D. McIntire.
R-2 L. Harbenson, D. Lebrasse, L. Roos, B. Wild, D. Bartlett, K. Diez.
R-3 M. Dale, P. Hirth, G. Lewis, T. Holtfreter, B. Seig, A. Warner, D. Scherdt.
R-4 J. Martin, D. Johnston, R. Frederick, A. Hainen, D. Gebhardt, P. Hergott, P. Rupas.
R-5 M. Kostey, D. Bartlett, R. Lentz, B. Maslin, K. Bouderie, K. Dill, B. Dupslaff, S. Wolf.

STUDENT COUNCIL

R-1 K. Peden, J. Bullard, M. Zimmerman, B. Kranzthor, B. Boblitt, T. Adamson, J. Conover, J. Washington, J. Bandrofchak, N. Hutchings.

R-2 E. Sklar, J. Ziegler, S. Glas, D. Boggess, J. Dodge, J. Tordoff, L. Kraker, E. Fox, G. Warshaw, D. Haaxma.

R-3 L. Fenton, K. Webb, L. Hammon, M. Zugich, L. Benson, M. Laird, C. Houlihan, C. Klavitter, S. VanderKaay, J. Crispen.

R-4 A. Eschelback, B. Lamb, L. Klavitter, C. VanDerwill, C. Galbreath, L. Evans, L. Boylis, L. LeVan, K. Sauer, K. Cue.

R-5 K. Grenan, M. Youngdahl, P. Murphy, A. Westerbelt, J. VanGasse, R. Spears, A. Bateman, D. Beemer, B. Ufer, M. Carrow.

R-6 H. Edwards, L. Chaney, J. Winkelhaus.

STUDENT COUNCIL OFFICERS

R-1 B. Ufer, A. Batemen.
R-2 K. Sauer, M. Carrow, D. Beemer, S. Mayfield, L. LeVan, L. Klavitter.

ETTA - KETT

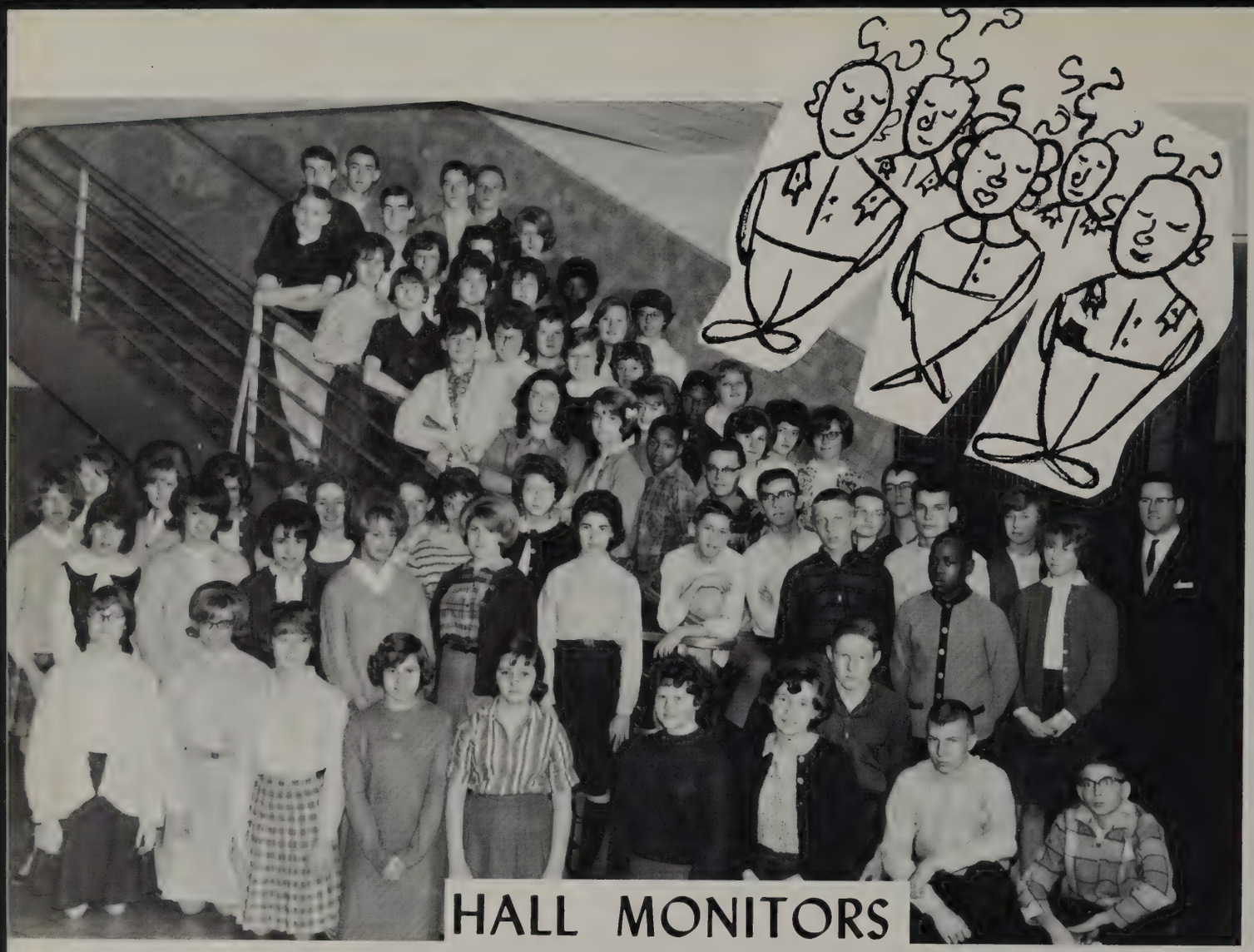

HALL MONITORS

HOMEROOM PRESIDENTS

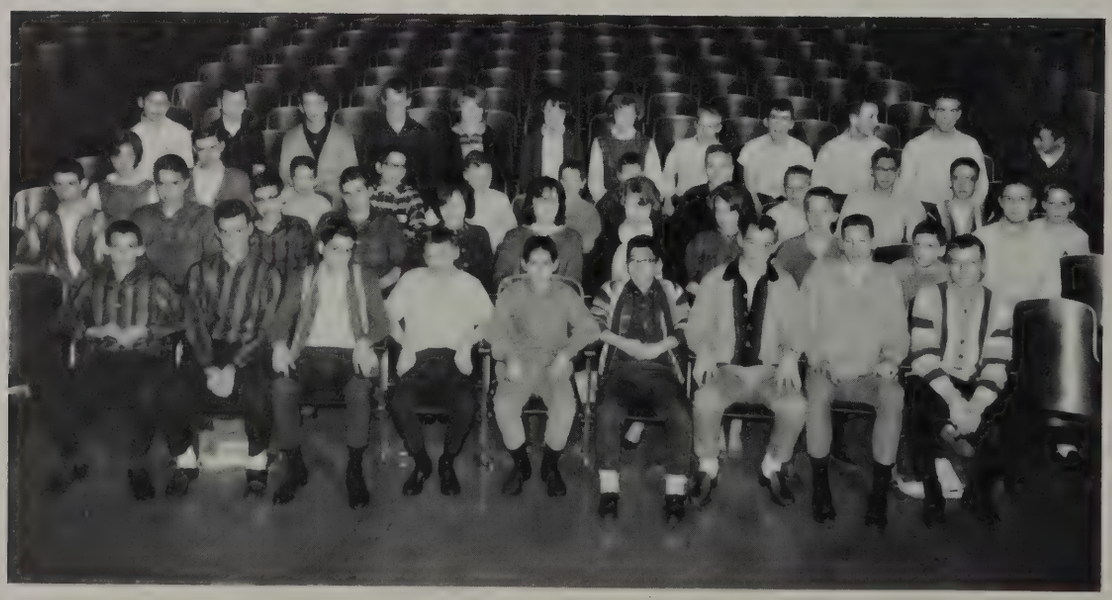

STUDENT COURT

R-1 M. McKay, M. Carrow, D. Beemer, E. Fox.
R-2 T. Trabandt, W. Marshall, D. Wadams, J. Leach, T. Banfield, A. Bateman, D. Ufer, Mr. Pennington.

ECHO EDITORS

R-1 L. Hammon, C. Galbreath, M. Zugich, C. Vanderwill, K. Hanselman.
R-2 S. Gaede, B. Bidleman, J. Ziegler, R. Kozminski, K. McMillian, M. Hyde, M. Fairman.
R-3 P. Hedlesky, B. Jacobson, R. Weir, P. Erlewine.

Your mother wears military foot gear.

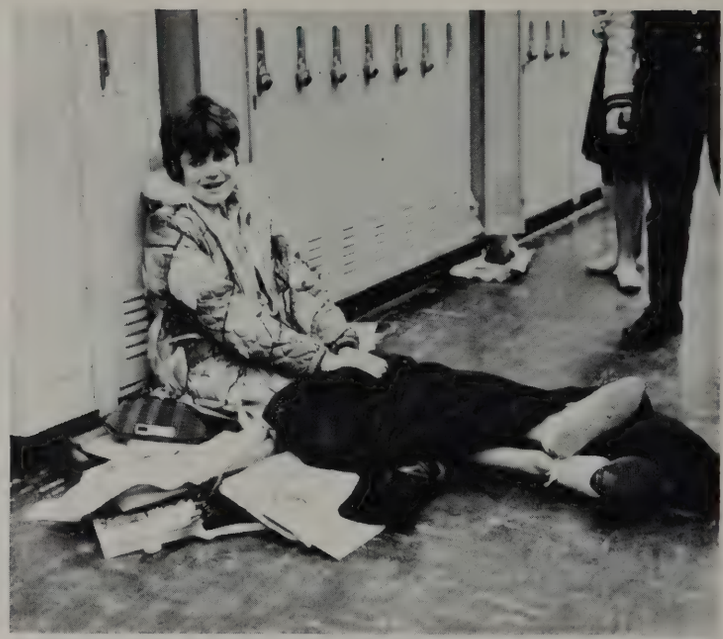

Oh the agony of it all!

YAWN

ALL SHOOK UP

I FOUND IT, I FOUND IT!!

Tell me I'm the only one.

Left-overs from Holloween

What a ROACH!!!!!

Come on now,
who broke it???

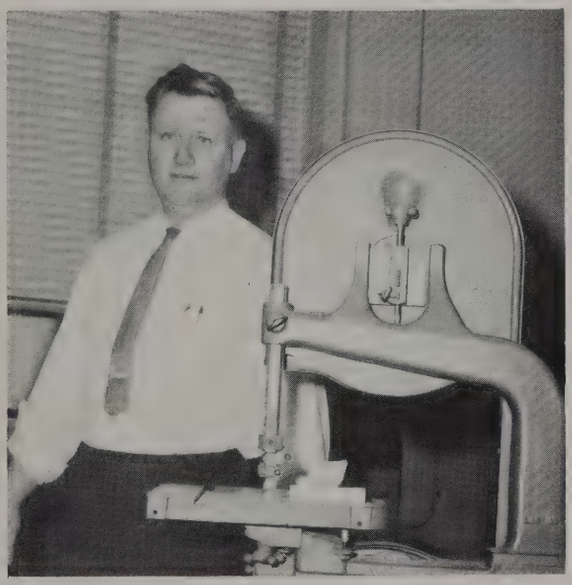

Can't he think of anything but work?

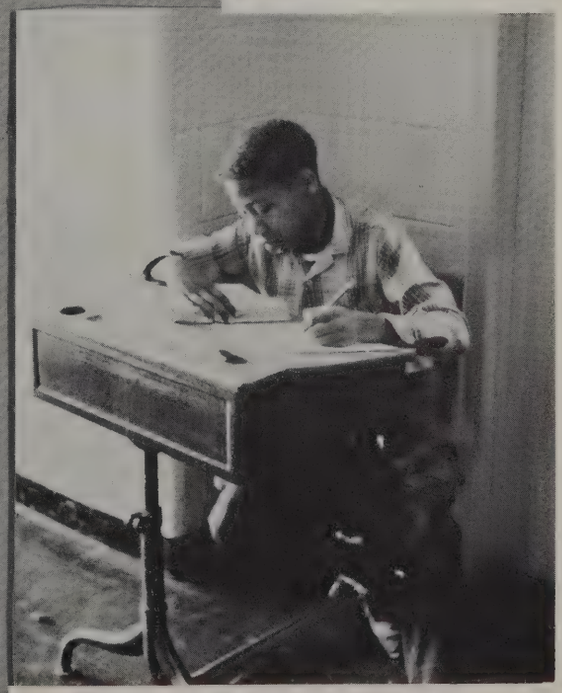

Work, the root of all evil.

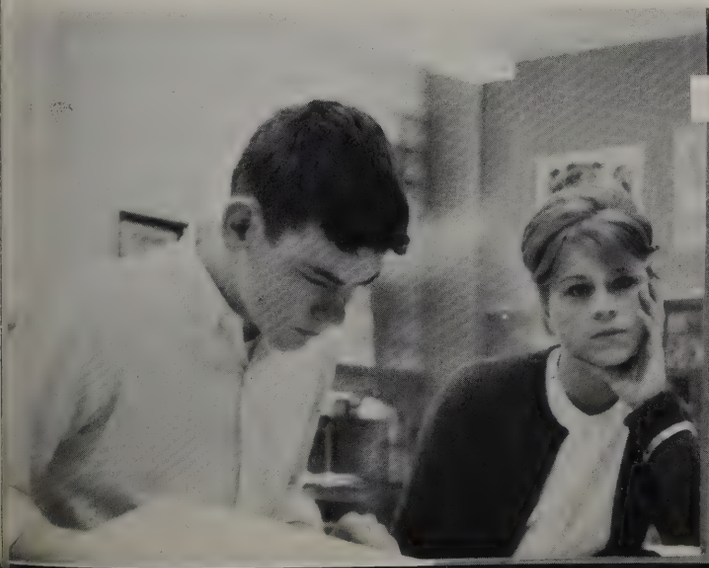

SPORTS

MIXED VOLLEYBALL

R-1 M. Taylor, M. Hilla, R. Hatto, A. Hall, M. Moe, K. Hanselman, S. Christopherson, C. Galbreath.
R-2 T. Knox, R. Spears, D. Vinsant, T. Holzapfel, S. Weidenbach, P. Madison, S. Helfrich.
R-3 H. Hayes, R. Allen, D. Zeilman, Z. Miller, B. Foster, J. Lamb, P. Meyers.

HEY THE CAMERA'S OVER HERE!

SEVENTH GRADE GIRLS SOCCER CHAMPS

R-1 C. Klavitter, S. Grayum, M. Santoro, S. Adams.
R-2 D. Wild, T. Lafevre, L. Gillespie, P. Carrow.

R-1 T. Miller, D. Barkman, D. Fahlgren, S. Bick, D. Ufer, T. Celbuiski.
R-2 L. Stout, P. Diez, D. McIntire, J. Schineider, T. Doberstein, J. Kasurin.
R-3 J. Delancy, R. Kennedy, R. Allen.

SEVENTH GRADE FOOTBALL CHAMPS

EIGHTH GRADE HOCKEY

R-1 C. Crouck, J. Brown.
R-2 P. Morton, T. Maple, S. [illegible]idenbach.
R-3 K. Whitlock, M. Sortor, P. Madison, T. Holzapfel.

EIGHTH GRADE FOOTBALL CHAMPS

R-1 J. Rush, D. Wadhams, C. Winkelhaus, J. Weid, G. Jordan, C. Kikuchi, K. Peden.
R-2 B. Hoffman, J. Kalmbach, J. Michaelis, E. Rusten, M. Sekaros, G. Weid.

BOYS' ATHLETICS

R-1 B. Ufer, B. Busch, R. Hatto, D. Beemer, R. Weir, T. Connor, M. Carrow, A. Hall, J. Vangasse.
R-2 P. Erlewine, S. Hume, D. Wadams, G. Vangasse, D. LeBrass, C. Winklehouse, L. Wier, B. Banfield, S. Moore, N. Nakamura.
R-3 C. Klein, D. Fahlgren, D. Nichols, L. Stout, F. Carey, C. MacArther, T. Banfield, D. Ufer, B. Pritula.
R-4 B. Hoffman, R. Hellner, J. Ziegler, P. Kentes.

GIRLS JUNIOR LIFE SAVING

R-1 D. Jedele, D. McMillan, M. Hyde, K. Sauer, S. Gaede, M. Gilson, T. Piers, C. Klavitter, S. Grayum, P. Scollard, M. Santoro, J. Trickett.
R-2 C. Stucky, M. Kast, J. Vreeland, J. Ziegler, L. Klavitter, R. Kozminski, A. O'Brien, M. Hall, C. Vancurler, K. Grennan, M. Youngdahl, C. Houlihan, K. Cue.
R-3 L. Kraker, D. Holden, R. Bredernitz, R. Twining, M. Tieman, C. Gingles, S. Elzay, P. Raymond, L. Benson, J. Lee, E. Kuipers, M. Graham.

GIRLS' SYNCHRONIZED SWIMMING

R-1 B. Lamb, L. Hammon, C. VanDerwill, M. Gilson, J. Ackerman, K. Hanselman.
R-2 L. Loken, S. Gaede, M. Hyde, R. Kozminski, M. Fairman, J. Ziegler, M. Moe, A. Rupp, C. Galbreath, L. Klavitter, M. Kast, D. Jedele, N. Adams.
R-3 J. Hume, D. McMillan, M. Zugich, S. Glas, R. Graves.

BOYS' JUNIOR LIFE SAVING

R-1 F. Olsen, E. Crosswait, G. Hann, R. Charbeau, R. Lentz, D. Bartlett, G. Ash, K. Diez, B. Crouch, B. Bucsh, P. Diez, M. Tracy, S. Henry.
R-2 M. Hilla, L. Brindle, T. Kuker, S. Moore, B. Wiench, J. Foulkes, Mr. Fairman.

NINTH GRADE HOCKEY CHAMPS

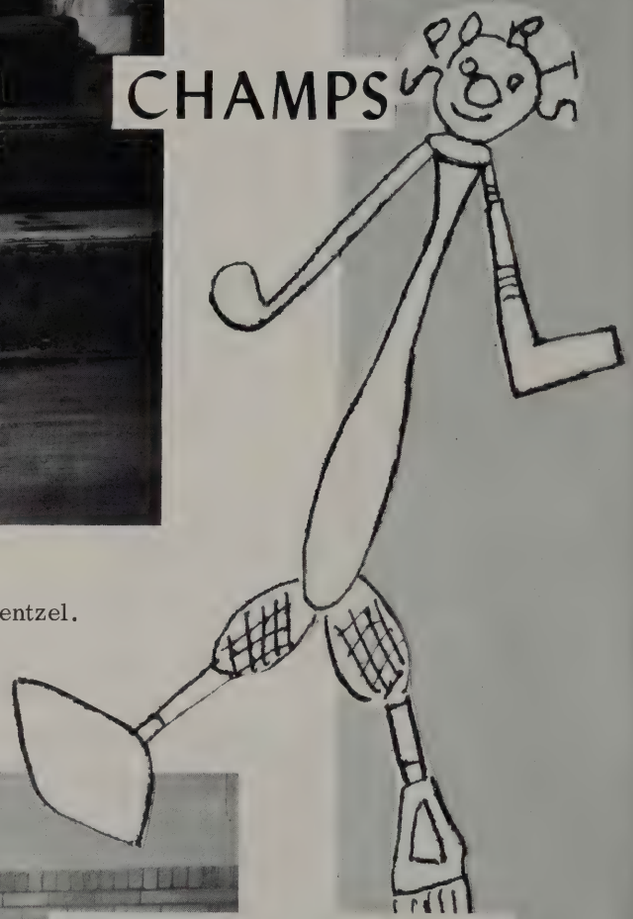

R-1 M. Lohr, S. Gadae, L. Loken, L. Evans.
R-2 J. Vreeland, C. Peterson, D. McMillin, L. Lewis, M. Stentzel.

NINTH GRADE FOOTBALL CHAMPS

R-1 P. Erlewine, M. Carrow, D. Beemer, J. Lammers, G. Groseback.
R-2 B. Busch, T. Kuker, J. Stollsteimer, G. Hann, R. Hinterman.
R-3 B. Ely, J. VanGasse, B. Wright, L. Romelhardt.

GIRLS' HOMEROOM CAPTAINS

GIRLS' ATHLETIC COUNCIL

R-1 S. Schonberger, M. Fairman, J. Ziegler, M. Moe, S. Glas.
R-2 L. Loken, C. VanDerwill, C. Hanselman.
R-3 J. Eshelbach, S. Elzay.

BADLANDS BALLYHOO

by

John Murray

Presented by

Mr. Pennington's

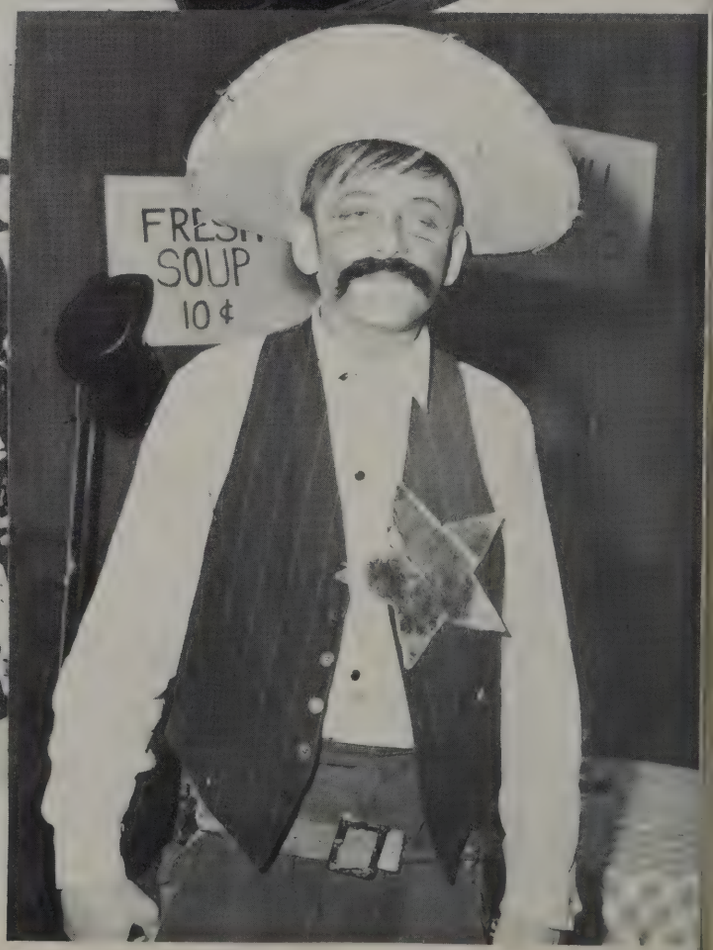

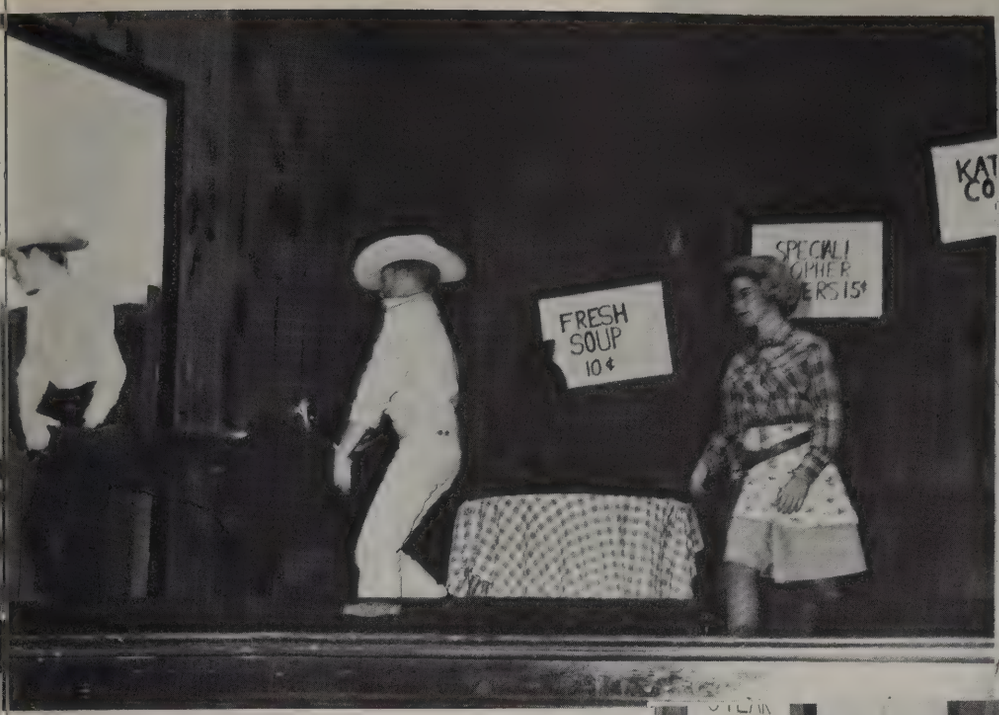

HE CAST

.....Vince Tanner
.....Sue Erkkila
.....Dave Northrop
.....Rosie Kosminzki
RASS.....Sally Glas
.....Pete Hedlesky
ALLOY.....Steve Wolfe
.....Andy Bateman
.....John French
.....Dean Tangalakis
.....Chuck Klein, Liza Bonino

Special Thanks To:
eakel, Mr. Aprill, and Mr. Vernon Myers

STUDENT DIRECTORS
Linda Fenton
Craig Charnov

STAGECRAFT
Jerry Vagelatos and
Tim Jansen, Co-chairmen
Mindy Moe
Lani Loken
Mary Gilson
John French
Rose Noffsinger
Andy Bateman
Larry Romelhardt

COSTUMES
Bertha Ann Williams
Chuck Klein, Co-chairmen
Mary Kast
Jessie Miller
Jo Vreeland

MAKE-UP
Betty Lawrence, Chairman
Sharon Dersham
Betty Poulas
Lillian Christman

PROMPTERS
Carol Vorce, Chairman
Sandy Stanley
Marsha Hyde

PROPS
Margaret Fairman, Chairmar
Wanda Kennedy
Jane Zeigler
Linda Lewis

PUBLICITY
Liza, Bonino, Chairman
Peggy Duquette
Charlotte Bridges
Linda Hughes

CURTAIN, SOUND, LIGHTS
Elaine Sklar, Chairman
Terry Drewery
Mark Dosey

ACTIVITIES

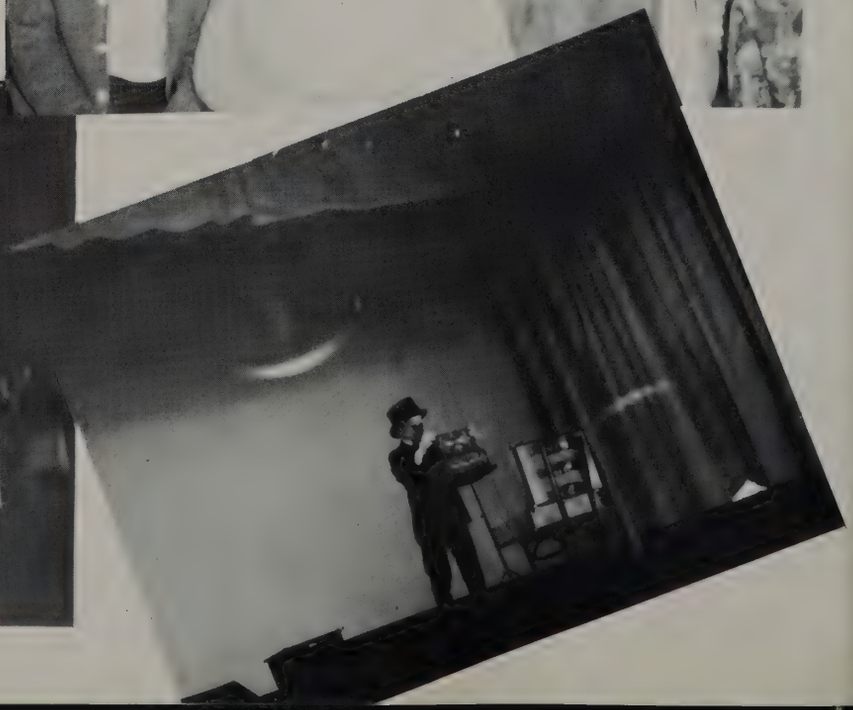

CADET BAND

CONCERT ORCHESTRA

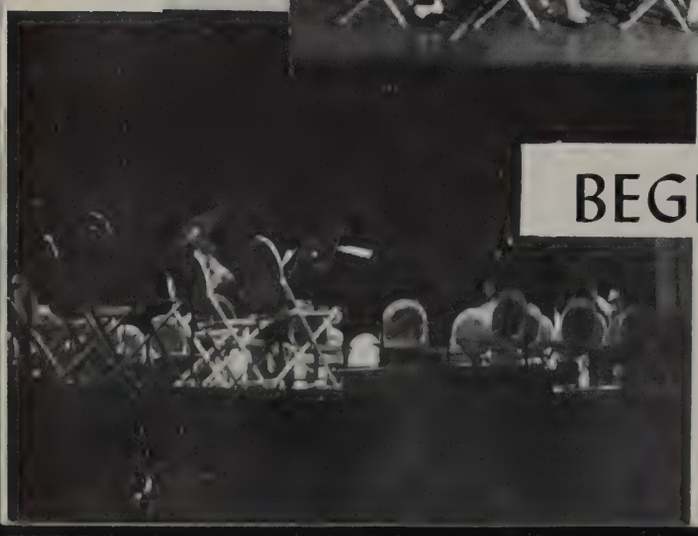

BEGINNING BAND AND ORCHESTRA

CADET ORCHESTRA

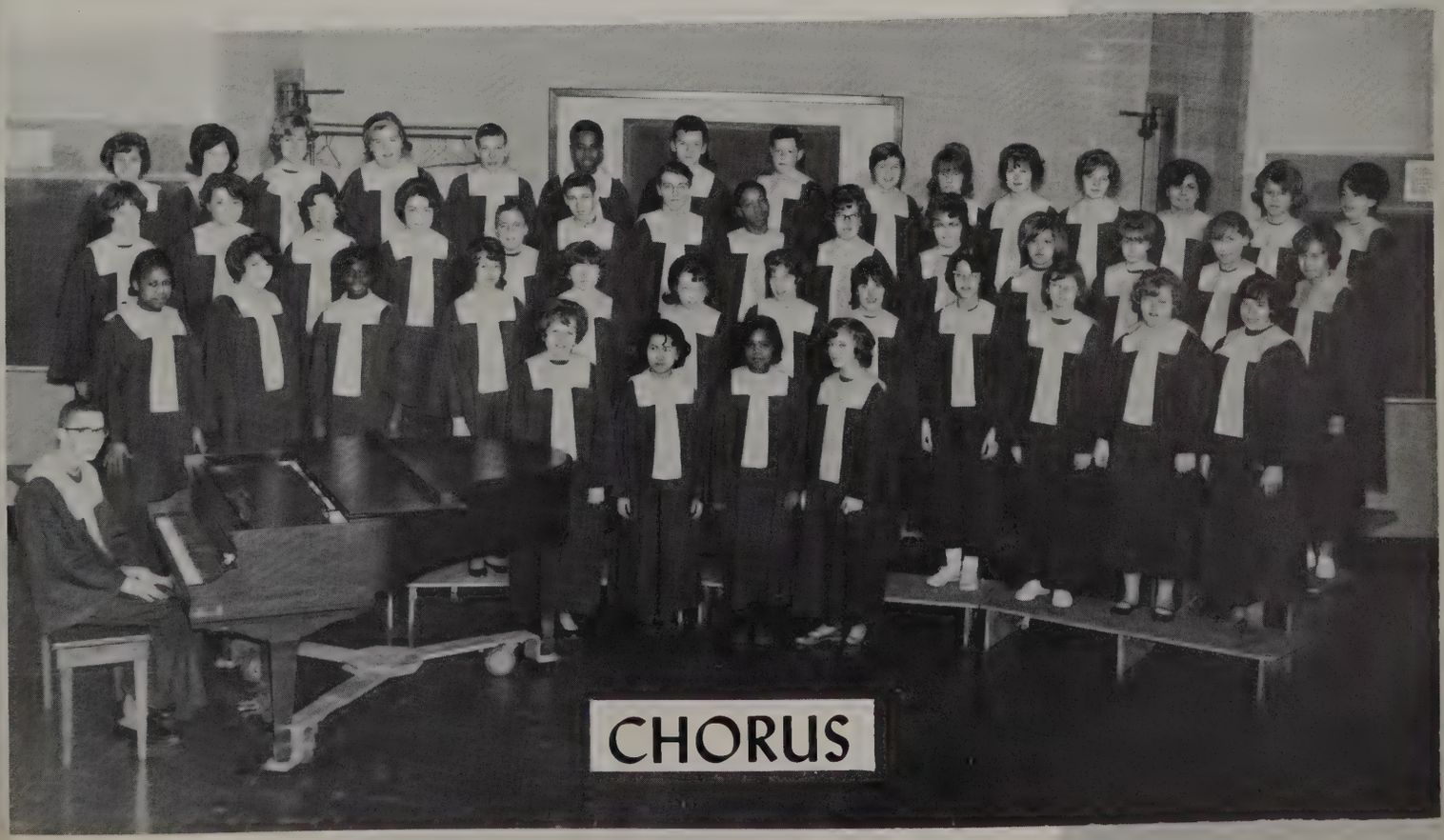

CHORUS

COIN CLUB

R-1 Mr. Aprill, S. Henry, B. Pritula, D. Bartlett, M. Webber.
R-2 L. Warren, R. Schaadt, P. Kentes, S. Bick, T. Adamson, D. Clauson.
R-3 B. Erskine, S. Vander Kaay, T. Banfield, D. Nichols, B. Sklect, D. Downie, R. Gardner.
R-4 G. Christman, T. Weaver, D. Ufer, C. Lohr, T. Jansen.

EIGHTH GRADE HISTORY CLUB

R-1 Mr. MacBride, S. Gould, C. Kikuchi, D. Kuhn, Mr. Jones.
R-2 J. Crispin, J. VanGasse, M. Zimmerman, R. Wilson, J. Winkelhaus, D. Bartlett, R. Schaadt.
R-3 L. Sauter, F. Seymore, M. Wray, T. Dieterie, J. Loup, K. Kuehn, L. Harbison.
R-4 S. Weidenbacht, T. Piers, M. Hall, A. O'Brien, L. Bell, P. Houser, K. Kroll.

STAMP CLUB

R-1 R. Schaadt, S. Henry, Mr. Frey, P. Kentes, B. Trader, L. Harbison.
R-2 C. Keene, J. Khnis, L. Warren, D. Downie, B. Jinks, D. Courdway, D. Lebrasse, S. Gardner.

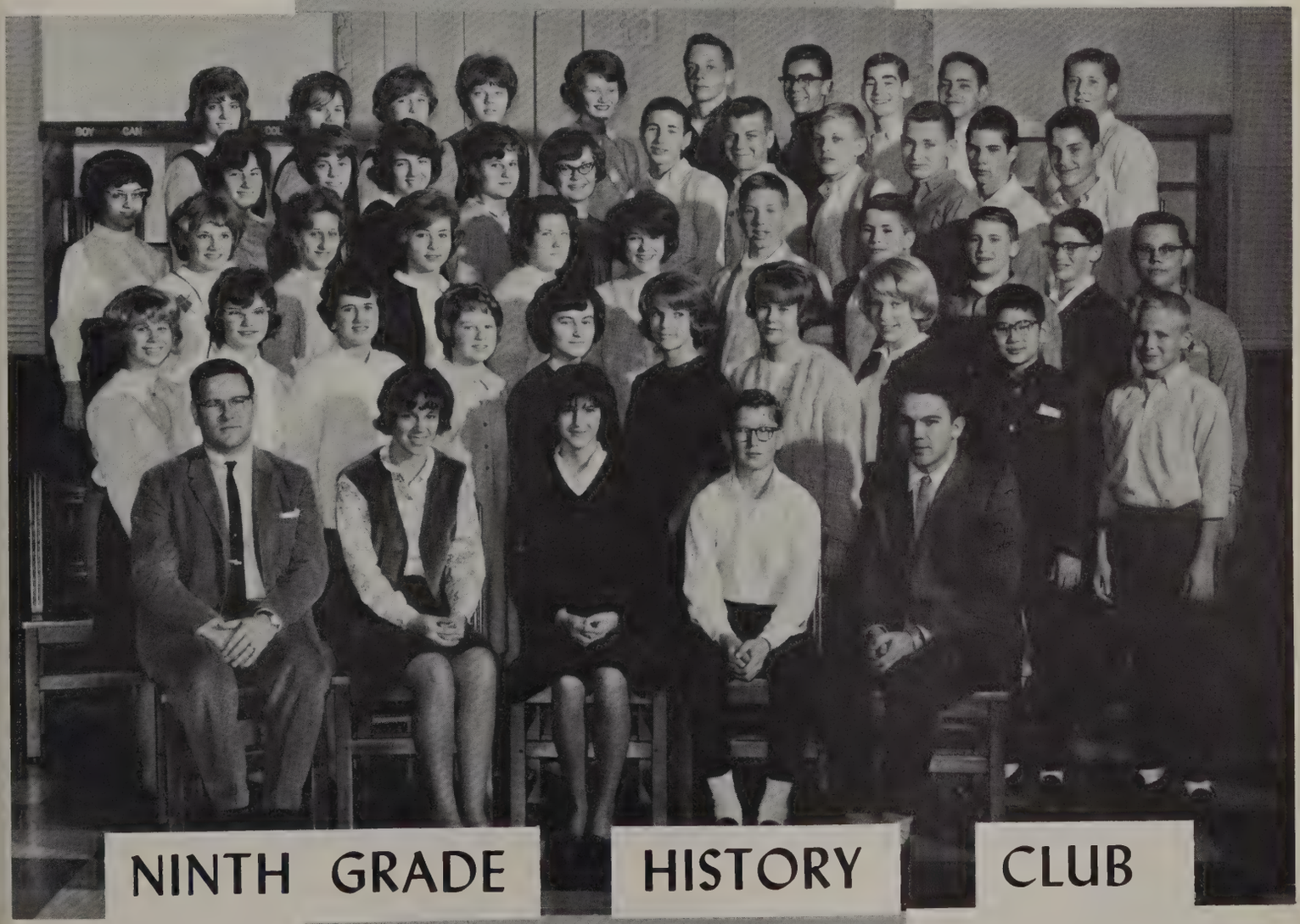

NINTH GRADE HISTORY CLUB

CONCERT BAND

COOKS

L-R E. Jaeger, T. Axeison, L. Reifel, B. Major, P. Schneider, R. Hubbard, H. Smiley.

CAFETERIA HELP

R-1 D. Hann, D. Hubbard, R. Kozminski, L. Mustard.
R-2 J. Lee, P. Frey, D. Weage, T. Dieterle, D. Boggess, L. Fergusom.
R-3 G. Simpson, A. Burtt, P. Monihan, M. Regan, L. Joll, J. Burtt, R. Schneider.
R-4 H. Edwards, R. Payne, J. Stollsteimer, J. Bedford, K. Diez, B. Pritula, L. Pee.
R-5 T. Miller, G. Grosebeck, D. Rozel, M. Gray, D. Bartlett, P. Sleet, C. Oakes, R. Willis.

SCIENCE CLUB

Front: L. Mustard, S. Atwell, E. Rockey, K. Fodale, N. Craik, Mr. Casello, E. Rusten, J. Hann R. Jamron, D. Bartlett.
Back: M. Dale, B. Jenks, G. Ash, H. Donabedian, J. French, J. Waite, B. Lieberman.

BABY PICTURES

Mary Windslow

Kris Hanselman

Julie Feldcamp

Patsy Smiley

Judi Brooks

Sandy Stanley

Mary Gilson and Doug Kline

Janie Price

Mari Eddy

Sharon Kittle

John Sartori

Larry Romelhardt

Doug Carlson

Bill Busch

Nancy Harlacher

Jill Kruse

Don Renz

Linda Haynes

Marilyn McKay

Mark Carrow

Cathy Spelman

Mary Lohr

Gary Cue

Kris Vaitkus

Lillian Christman

Billie Bidleman

Liza Bonino

Kathy Poole

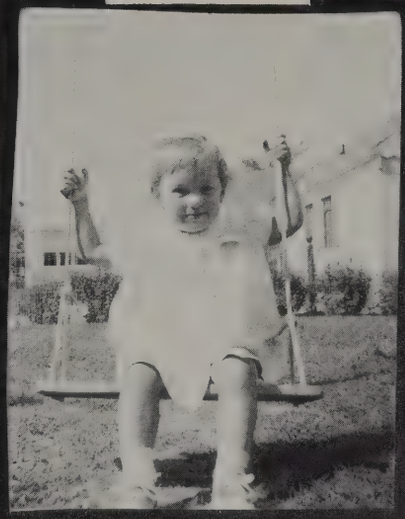

Tena Chaconas

Peggy Duquette

Linda Thomas

Cathie Vail

Lynn Klavitter

ADS
ANCIES

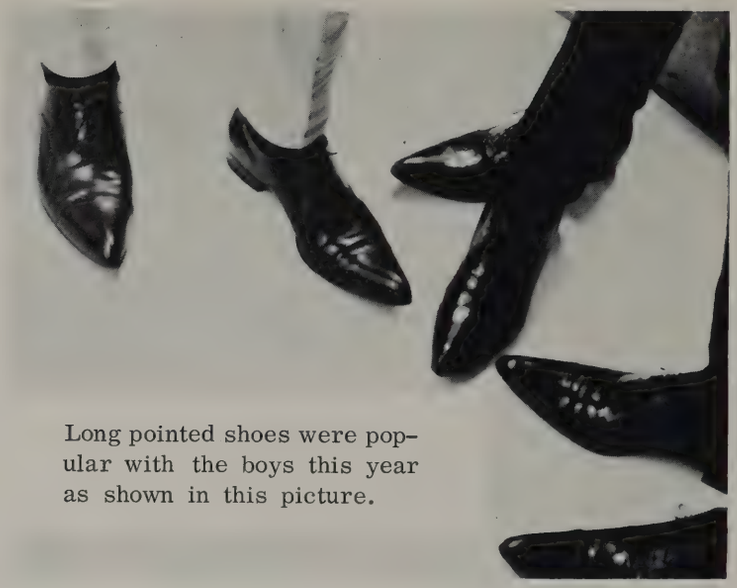

Long pointed shoes were popular with the boys this year as shown in this picture.

One of the most popular sweaters this year are patched sweaters as modeled by Linda Thomas.

Shifts and smock dresses were "in" this year with all the girls. The high waisted style is modeled by Tena Chaconas, madras shift by Jane Price, and straight smocked style by Mary Eddy.

This years Perts are a nw style as modeled by Nary Harlacher.

Tight pants and short skirts were still out in front in fashion. The models are Kathy Poole and Chuck Kline.

Mohair sweaters were popular this year for both boys and girls. Shown here modeling them are Jack Oldham, Nancy Harlacher, and Nate Nakamura.

Pantaloons were just as popular this year as every year. The two styles as shown here are modeled by Jane Ziegler, Linda Thomas.

Shown here are the popular hairdo's this year. Casual no ratted style is modeled by Nancy Terry, puffy, smooth style by Peggy Duquette, and boy's long styles by Bill Wentworth.

INSEPARABLES

LINDA LEVAN AND NATE NAKAMURA

BEST DANCERS

ANN RUPP, JOHN SARTORI AND LARRY ROMELHARDT

mock. ELECTIONS

MOST FLIRTATIOUS

PEGGY DUQUETTE AND LARRY ROMELHARDT

MOST TALENTED

TERRY TRANBANDT AND ANN RUPP

MOST FRIENDLY

MARY EDDY, MARK CARROW, AND LYNN KLAVITTER

MOST ATHLETIC

LANI LOKEN AND NARK CARROW

CLASS NUTS

Lewie Brindle, Janie Price,
Al Hall, and Peggy Duquette

MOST TALKATIVE

JOHN SARTORI AND TENA CHACONAS

CLASS CLOWN

JANIE PRICE AND LEWIE BRINDLE

MOST ATTRACTIVE

VICKIE GILLIGAN AND LARRY ROMELHARDT

BEST DRESSED

KATHY POOLE AND NATE NAKAMURA

MOST WELL KNOWN and
MOST ALL-ROUND

Cathy VanDerwill
and
Bob Ufer

MOST LIKELY TO SUCEED

SALLY GLAS AND BILL JACOBSON

TEACHERS OF THE YEAR

MRS. VAN EYCK AND MR. JONES

LINDA THOMAS AND MARY EDDY

RECOLLECTIONS ~
EXODUS DEADLINE ~

by MIKE FENSLER
CLASS of '57

THE BEATLES

items of interest

1. The Saturday Science Club was started.
2. On December 12, 1964 Miss Defur broke her hip.
3. There were 882 students enrolled in Slauson.
4. In June 304 ninth graders graduated.
5. All types of books were sent to the Camerooms by the Student Council.
6. Laurie Weil was the designer of our EXODUS cover.
7. Jerry Vegelatos designed our title page.
8. The EXODUS staff thanks the following for their cooperation and help: Mr. Bennett, Mr. Yeakel, Miss. Hunt, Mr. Logan, Sue VanderKaay, Myra Murray, and all the teachers who excused students from classes so that the deadlines could be meet on time.

headlines

1. President Kennedy was assasinated on November 22, 1963.
2. The Beatles came to America.
3. Jack Ruby appealed to higher courts when he was sentenced to the gas-chamber for the murder of Lee Harvey Oswald.
4. General Douglas MacArthur died.
5. King Paul of Greece died.
6. Jimmy Hoffa accused of jury tampering.

Mr. Karr - teaching in Jackson
Mrs. Edwards - retired
Mrs. McCormick - retired
Mrs. Rooker - teaching in Louisville, Ky.
Mrs. Wesley - teaching in England
Mr. VanSickle - retired
Mr. Scheu - studying in MSU
Mrs. Simmons - retired
Mr. Sommers - teaching college math
Miss Dick - retired

Mrs. Adams wills her 3rd hour class to anyone who will take it.
Mr. Aprill wills his cheerful disposition to anyone who wants it.
Nancy Harlacher wills her almost empty bottle of peroxide to Tena Chaconas.
The Beatles will their hair to Larry Robards.
Gale Lewis will replace Bucky Beaver on Ipana commercials.
Johnny Sartori wills his hair to Billy Wentworth.
Mrs. Koski wills Linda Thomas and Nancy Harlacher to a 7th grade sewing class.
Sue Koch wills her hairstyles to a Mexican hairless dog.
Larry Roos his ability in German to Mrs. Whitney.
Tom Connors wills his ears to Dumbo.
Peggy Duquette wills her baby sisters outgrown diapers to Tena Chaconas.
Bill Busch wills his curly hair to Nate Nakamera.
Homeroom 224 wills Mr. Jones to the luckiest bunch of incoming 7th graders.
M. F. wills her math book to anyone who wants a math book with Dave is fine written all over it.
Mary Lohr wills her height to Lew Brindle.
Mr. Gaggi wills his "flippers" to Rick Spears.
Jack Knowles wills his height to Mr. Frey.
Nancy Harlacher wills her eyelashes to Patty Janes.
Jessie Miller wills her wiggle to Sue Koch.
Bill Dupslaff wills his intelligence to Larry Blood.
Mr. Hart wills Clyde Oakes to the High School.
Marsha Hyde wills her braces to Gale Lewis.
Judi Brooks wills her used biology disections to any needy garbage disposal.
Mary Gilson wills her big mouth to Grand Canyon.

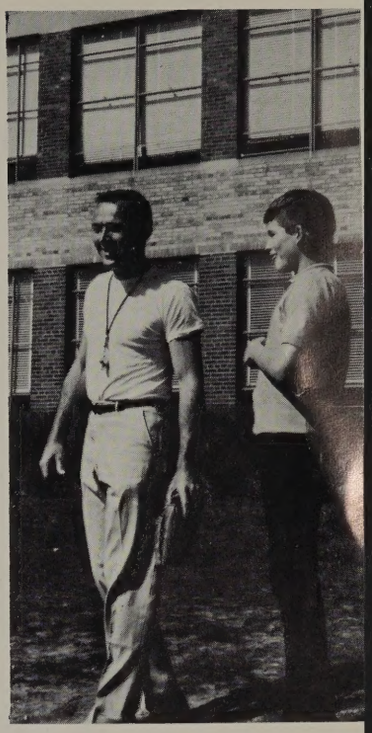

wills & predictions

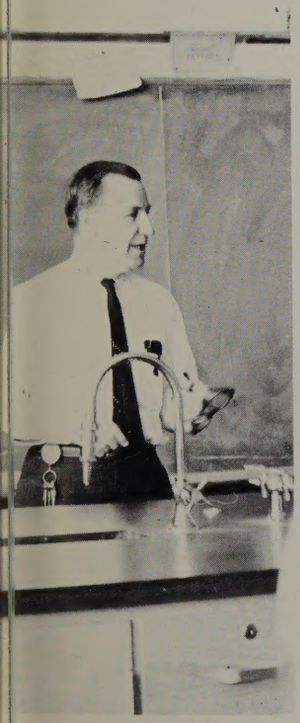

Vickie Gilligan will have one color of hair for a whole week.
Larry Roos and Eileen Rockey will replace Laurel and Hardy.
John Finkbeiner will become "Mr. Atlas of 1965".
Cathie Vail will <u>really</u> fall in love someday.
Andy Bateman will grow to be seven feet tall.
Jane Price will become Red Skelton the second.
Peggy Duquette will come down with lock jaw.
Jack Knowles will turn into the Jolly Green Giant.
Frank Ford will run out of rubber bands in study hall.
Billie Jean Bidelman will turn into a jelly bean.
Mary Gilson's name will be Grace in a few years.
Mr. Aprill will run out of rubber cement.
Mary Eddy will become another Dear Abby.
Mitch Miller will grow a beard and become an orchestra leader.
Doug Kline will become a ballet dancer.
Mr. Johns is going to become a great opera singer.
Martha Stentzel will become a fashion model.
Charlene Morgan will find out what a classroom looks like someday.
Patsy Smiley will have blond roots in ten years.
Dave Anderson will find someone who pays back their debts.
Mr. Jones will buy a school bus.
Jane Akerman will become a mermaid.

AUTOGRAPHS

LYNDON SCHOOL PHOTOS, INC.
8005 MAIN STREET • DEXTER, MICHIGAN